

WATERFRONT



ROYAL ARSENAL
RIVERSIDE

ROYAL BOROUGH OF GREENWICH, LONDON

I | II

WELCOME TO WATERFRONT I & II AT ROYAL ARSENAL RIVERSIDE

*A stunning new riverside neighbourhood by
award-winning Berkeley, bringing London
chic to the Royal Borough of Greenwich.*

CONTENTS

INTRODUCTION	03
OVERVIEW	05
ARCHITECTURE	07
GREEN SPACES	11
INTERIORS	17
SPECIFICATION	30
WATERFRONT I FLOORPLANS	35
WATERFRONT II FLOORPLANS	69
CONTACT US	118

INTRODUCING A NEW LONDON WATERFRONT DESTINATION

*Located on the River Thames, in the Royal Borough of Greenwich,
Waterfront at Royal Arsenal Riverside is vibrant riverside living
with all the design details and high quality specification
that Berkeley are renowned for.*



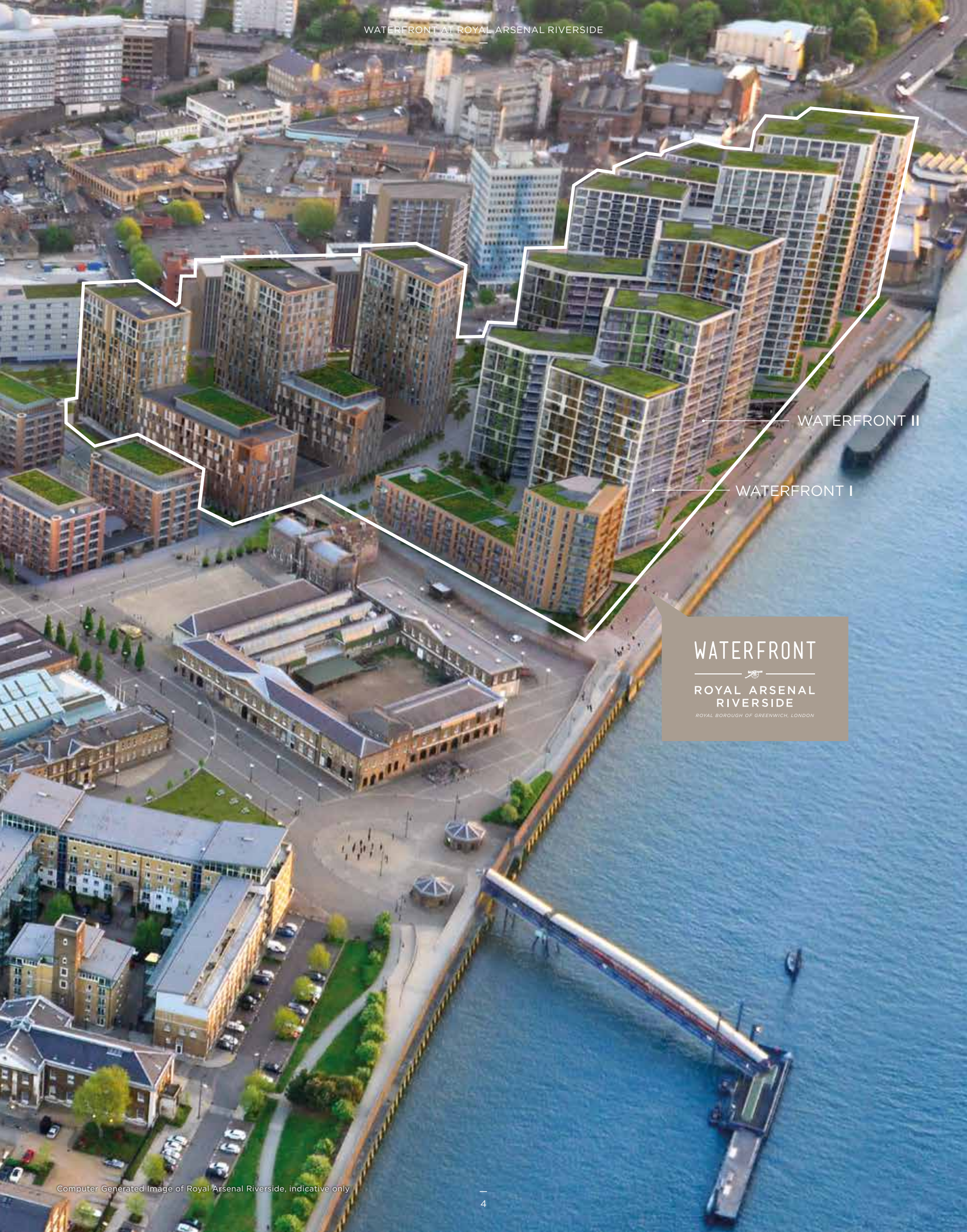

AN OVERVIEW OF WATERFRONT

With extensive river frontage, impressive city views, a new landscaped central park and unrivalled travel connections, the stunning new Waterfront development at Royal Arsenal Riverside is at the heart of London living and opens up a world of choice.

WATERFRONT

ROYAL ARSENAL
RIVERSIDE
ROYAL BOROUGH OF GREENWICH, LONDON

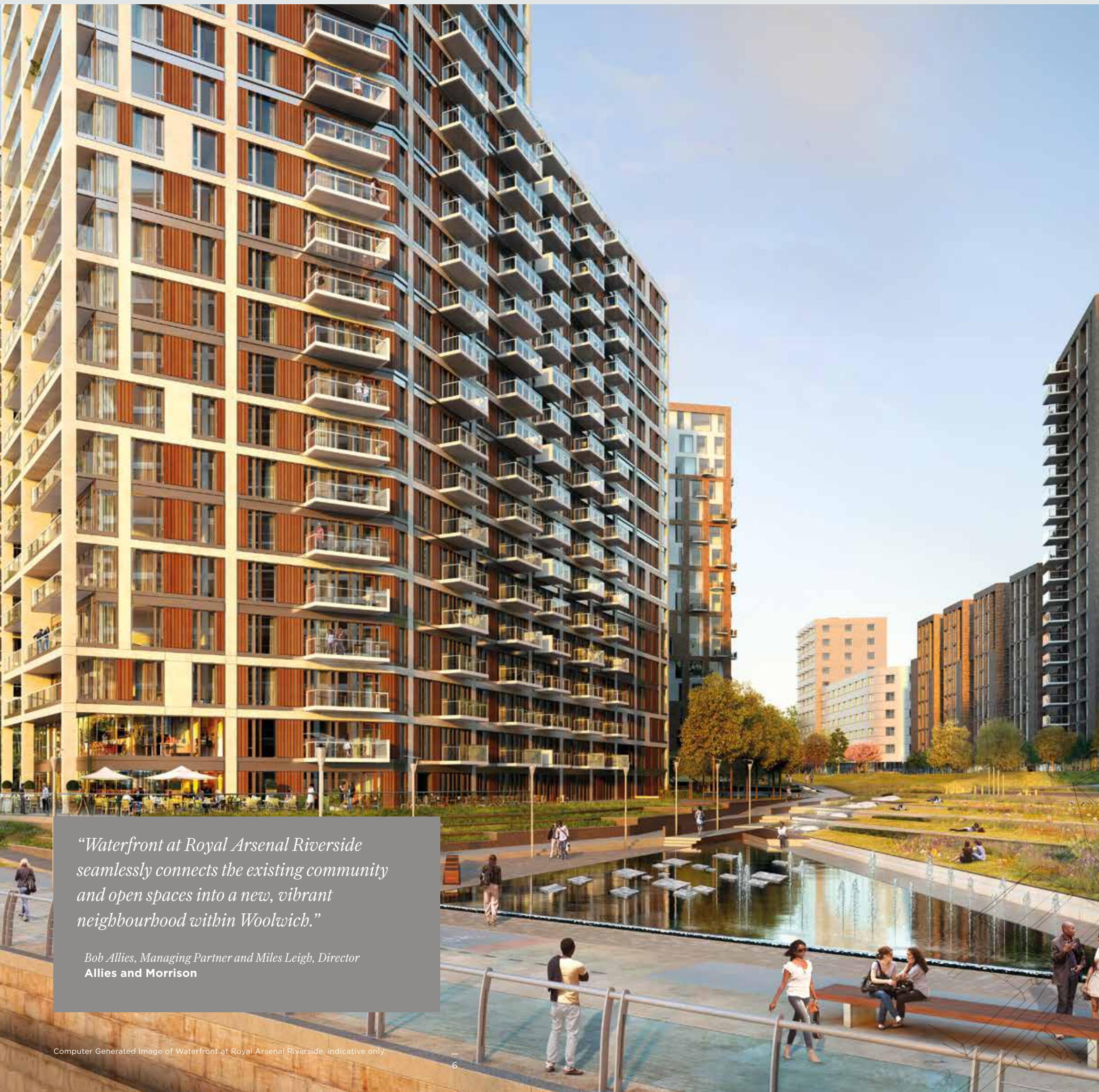

“Waterfront at Royal Arsenal Riverside seamlessly connects the existing community and open spaces into a new, vibrant neighbourhood within Woolwich.”

*Bob Allies, Managing Partner and Miles Leigh, Director
Allies and Morrison*

DESIGNED FOR YOU BY ALLIES AND MORRISON

“

The mixture of rich historical heritage and the open expanse of the Thames, with its associated river traffic and relaxed recreational activity, make Waterfront at Royal Arsenal Riverside a unique London location.

The buildings are perpendicular to the waterfront to maximise views to the river, as well as creating a new ‘green link’ connecting central Woolwich to the Thames. Our architectural designs are inspired by the historic Royal Arsenal buildings which have a strong, robust masonry character, reflective of its military past.

These open plan apartments respond to modern home life, giving a greater sense of open space. The designs have a human scale and a material quality, so that they are both new and familiar at the same time.

”



*Bob Allies, Managing Partner
and Miles Leigh, Director
Allies and Morrison*

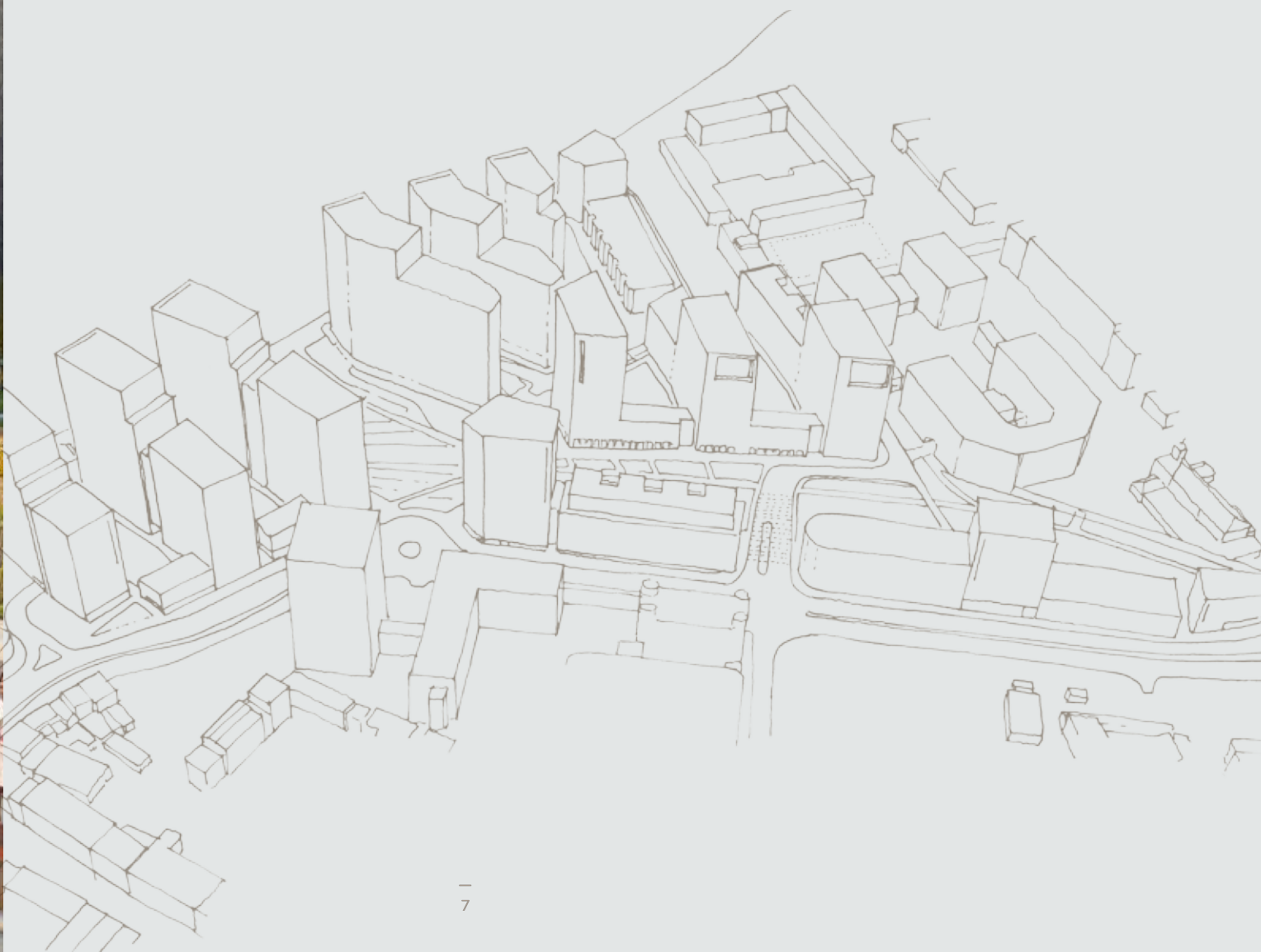

A unique location within the Royal Borough of Greenwich, with far reaching river views over the city.



Computer Generated Image of Waterfront at Royal Arsenal Riverside, indicative only



GREEN SPACES

Linked by an avenue of trees leading purposefully down to the river, and enriched with feature lighting throughout, the new four acre park at Royal Arsenal Riverside has space for everyone to enjoy.

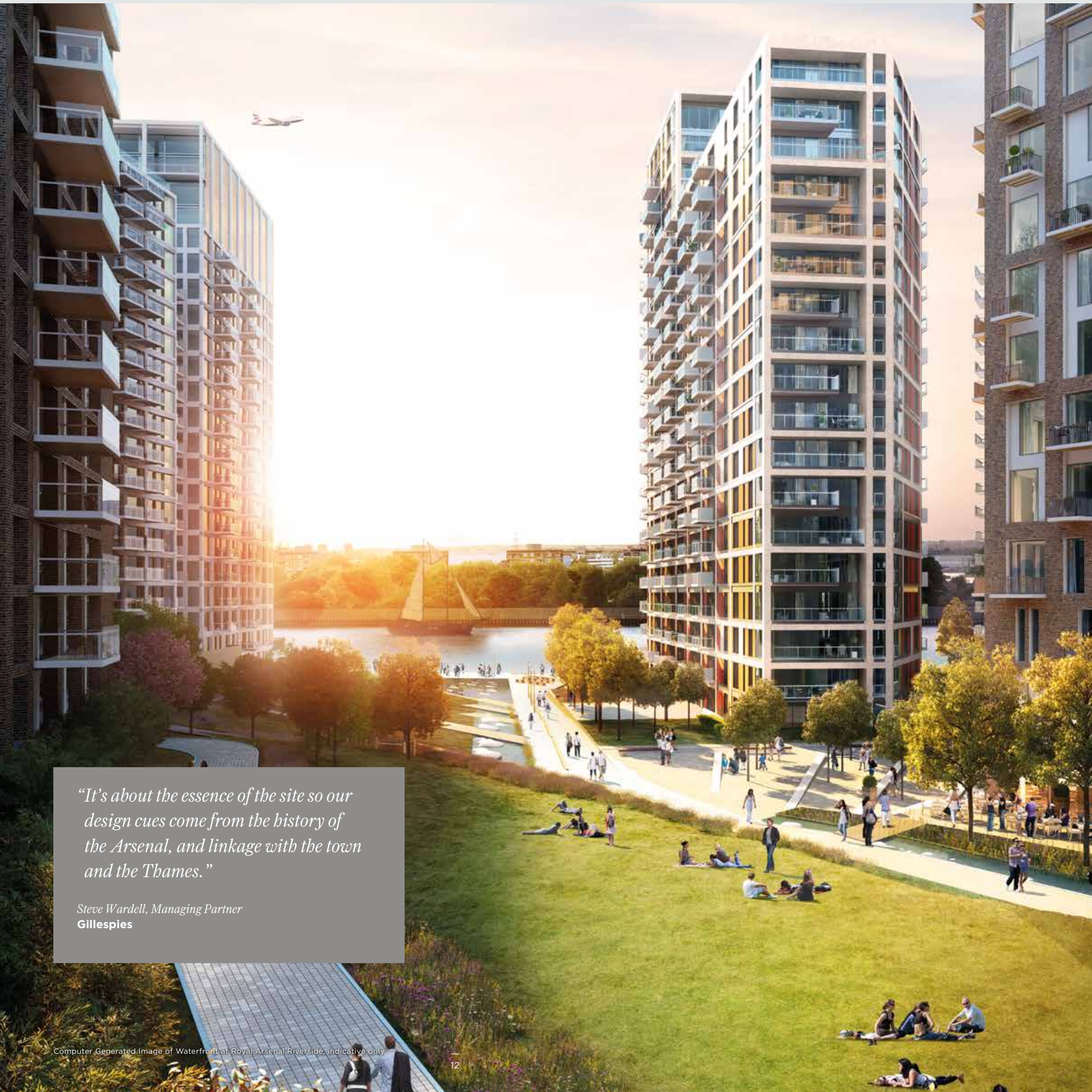

“It’s about the essence of the site so our design cues come from the history of the Arsenal, and linkage with the town and the Thames.”

*Steve Wardell, Managing Partner
Gillespies*

CREATING A GREEN EXTENSION TO WOOLWICH

“

Our biggest design influence has been the river itself, which really is at the heart of this scheme. Creating freedom of movement and connectivity between Woolwich town and the Thames are key parts of the final landscape design.

The park gathers together a series of strands that meet and move towards the water’s edge. Cascading water passes through the heart of the park, with its rich and diverse planting, achieving a variety of spaces for informal play, to engage with the water or simply to enjoy the journey down to the river.

The series of joined spaces ensures an enduring connectivity with the historic Arsenal, adjacent transport links and the town centre itself.

”



*Steve Wardell, Managing Partner
Gillespies*

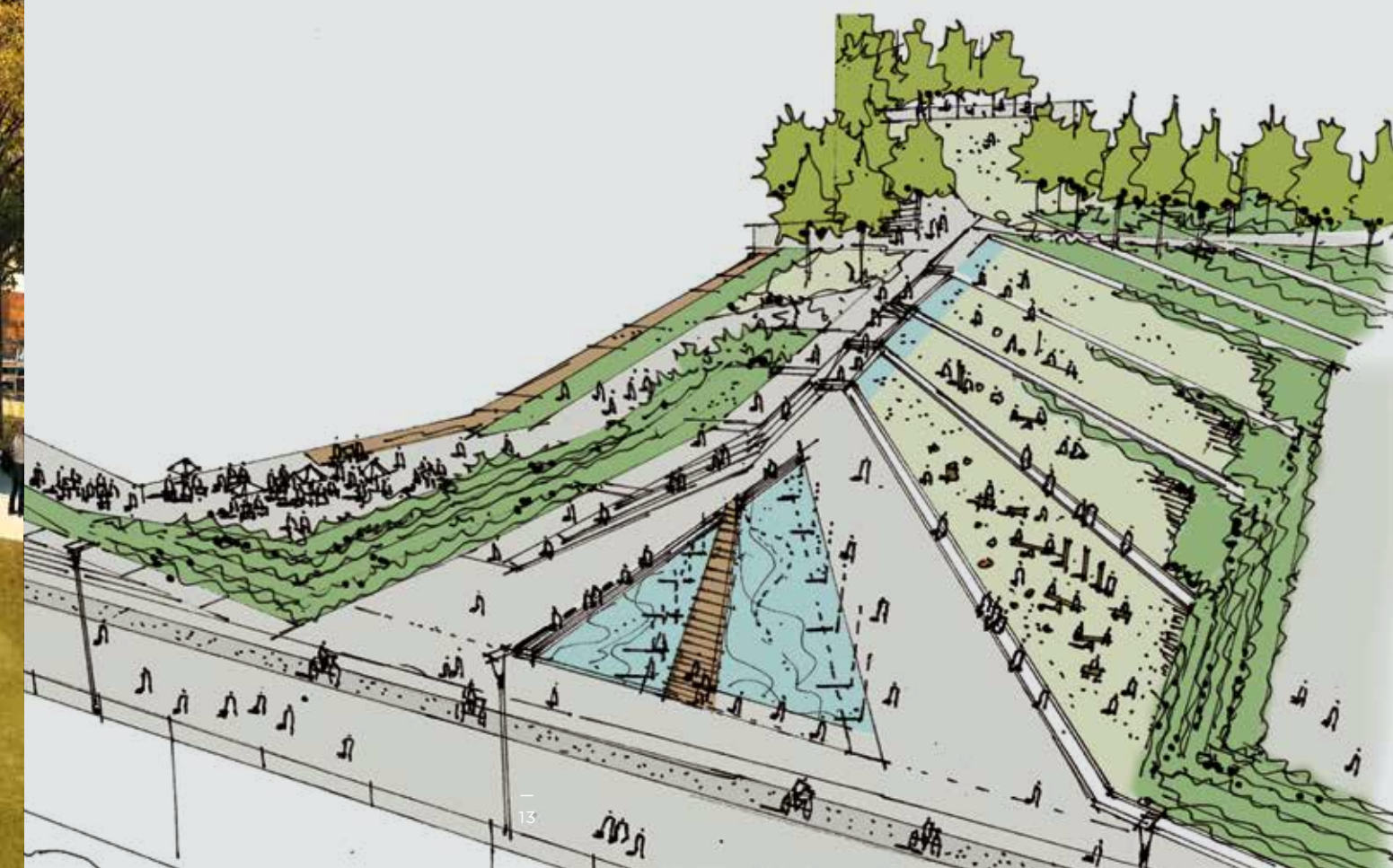

TRANQUILITY WITHIN

From tree-lined avenues, to meadows and parkland, the open spaces joining the entrance Piazza to the River Thames capture it all.

With impressive vistas down to the river and plenty of seating along the way, there are endless opportunities to relax with a drink, picnic on the lawn or dip your toes in a refreshing pool of water.

STRAIGHT FROM THE SOURCE

Choose to spend your time in quiet contemplation or experience the thrill of cascading waterfalls.

Taking inspiration from naturally occurring water features, we follow the water's progress from its source at the entrance Piazza, through the babbling brook in the sensory garden, along the smooth river run with interactive water jets and bridges. Journey on through the terraced water cascades and finally, down to the tranquility of the waterfront pool.





BEAUTIFULLY CRAFTED INTERIORS

Interiors at Waterfront are contemporary, blending natural limestone and textured wood finishes with a muted colour palette and highly reflective surfaces, reminiscent of luxury yachts on the water.



“When we work with Berkeley there is a strong emphasis on quality of design, quality of materials and quality of detailing.”

*David Ferns, Managing Director
CID Interieurs*

TALENTED INTERIOR DESIGN TEAM

“

It is very important for us to understand our purchasers from the outset - where they work, shop and relax. In this way we are able to create an apartment which appeals to all their senses.

Every project is unique and tailored to the site context which, in this case, was influenced by the impressive waterside location. Our vision for Waterfront is a seamless transition between the exterior architectural style and the simple but elegant interior spaces.

We took the architect's concept of verticality and repeated this in the design detailing of the kitchens, bathrooms and internal doors to build a connection with the building's exterior.

We use open plan layouts to maintain the impressive river vistas, with simple, monolithic forms and textured materials to maximise space and natural light. The bathrooms really show how these concepts translate into simple forms, contrasting textures and lighting.

”



*David Ferns, Managing Director
CID Interieurs*



*Contemporary finishes with designer flair
create a stylish entrance.*



Spacious living areas with impressive river views; a chic London home in the heart of Royal Arsenal Riverside.



Individually designed layouts, stainless steel detailing and warm timber finishes create the perfect combination of form and function.



Thoughtful layouts, mirrored sliding wardrobes and sumptuous carpeting ensures a harmonious, light-filled space in which to relax.

Luxurious finishes mean that the bathrooms are the ideal space to relax and unwind.



SPECIFICATION

Manhattan Suites & One Bed Apartments

KITCHENS

- Individually designed layouts.
- Composite stone worktops with tile splash back and stainless steel feature strip.
- Stainless steel integrated sink with chrome Monobloc mixer tap.
- Low energy ceiling downlights and under cabinet lighting.
- Concealed white multi-gang appliance panel with chrome power sockets and switches above worktop.
- Timber flooring.
- Frameless ceramic glass hob.
- Recirculating extractor hood.
- Integrated stainless steel electric oven (built-in under-counter oven applicable for Manhattan Suites).
- Integrated fridge / freezer.
- Integrated multi-function dishwasher (not applicable for Manhattan Suites).
- Matt lacquer timber veneer finishes to cupboard units.

BATHROOM (where applicable)

- White single ended bath with bath panel and glazed bath screen.
- Chrome exposed thermostatic bath / shower mixer above bath with showerhead.
- White countertop wash hand basin with wall mounted chrome mixer tap.
- White wall mounted WC pan with push button dual-flush and concealed cistern.
- Chrome effect thermostatically controlled electric towel rails.
- Tiled flooring.
- Tiled finish to all walls with feature tiling.
- Fitted wall cabinet with mirrored door, shelves, shaver socket and pelmet lighting.
- Tiled cladding to WC panel with recessed shelves.
- Feature niche with glass shelving and downlights above WC and bath.
- Fitted vanity unit with shelf and plinth lighting.

SHOWER ROOM (WHERE APPLICABLE)

- Chrome exposed thermostatic shower mixer with showerhead and hose.
- Chrome ceiling mounted showerhead.
- White counter top wash hand basin with wall mounted chrome mixer tap.
- White wall mounted WC pan with push button dual-flush and concealed cistern.
- Chrome effect thermostatically controlled electric towel rails.
- Tiled flooring and shallow shower tray with fixed glazed shower screen.
- Tiled finish to all walls with feature tiling.
- Fitted wall cabinet with mirrored door, shelves, shaver socket and pelmet lighting.
- Feature niche with glass shelving and downlights above WC and shower.
- Fitted effect vanity unit with shelf and plinth lighting.

ELECTRICAL FITTINGS

- Low energy ceiling downlights throughout.
- Automatic lighting to hall cupboards.
- Television (terrestrial and satellite) point to principal living area and bedroom (bedroom television point not applicable in Manhattan Suites).
- Telephone point to living areas and bedroom.
- White electrical fittings at high and low levels.
- Energy efficient external light for balcony / terrace.

HEATING

- Heating and hot water to all apartments by centralised CHP (Combined Heat & Power) plant, supplied via heat plate exchanger within apartments.
- Radiator panel heating with individual thermostatic valve controls.
- Plumbing for washer / dryer within vented utility cupboard.

INTERIOR FINISHES

- Extra height matt lacquer timber veneered solid core entrance.
- Full height matt white finished internal doors with feature trim.
- Painted skirting and architraves.
- Polished chrome door handles throughout.

- Fitted wardrobe with mirrored sliding doors and matt lacquer timber veneer feature.
- Timber flooring to hallway, kitchen, living room and cupboards.
- Carpet to bedroom (not applicable for Manhattan Suites).

BALCONIES/TERRACES

- Well proportioned balconies / terraces with decking, glass balustrade and handrail.

SECURITY

- Audio/visual entry via TV and domestic / mobile phone linked to entrance door (may require telephone connection and call waiting service to be provided by purchaser).
- Power and dual telephone points provided to all apartments for wireless intruder alarms to be fitted at a later date by purchaser.
- Main supply smoke detectors and sprinklers with heat detector to kitchen.
- 'Secured by Design' standards to all apartment entrance doors, to meet Metropolitan Police requirements.
- Lockable windows.
- 24-hour Concierge service and monitored CCTV.

PEACE OF MIND

- 999 year lease.
- All apartments benefit from a 10 year warranty.

CAR PARKING

- Limited allocated car parking spaces within a secure basement car park beneath the accommodation, subject to separate negotiation.
- Electric vehicle charging points available upon request.

LIFTS

- Minimum of two passenger lifts serving every level.

MAIN ENTRANCE AND LIFT LOBBIES

- Glass doors and feature finishes to main apartment block entrances and lift lobbies.
- Carpeted floors and painted walls to corridors.
- Coir matting to car park lobby areas and painted walls to car park cores.

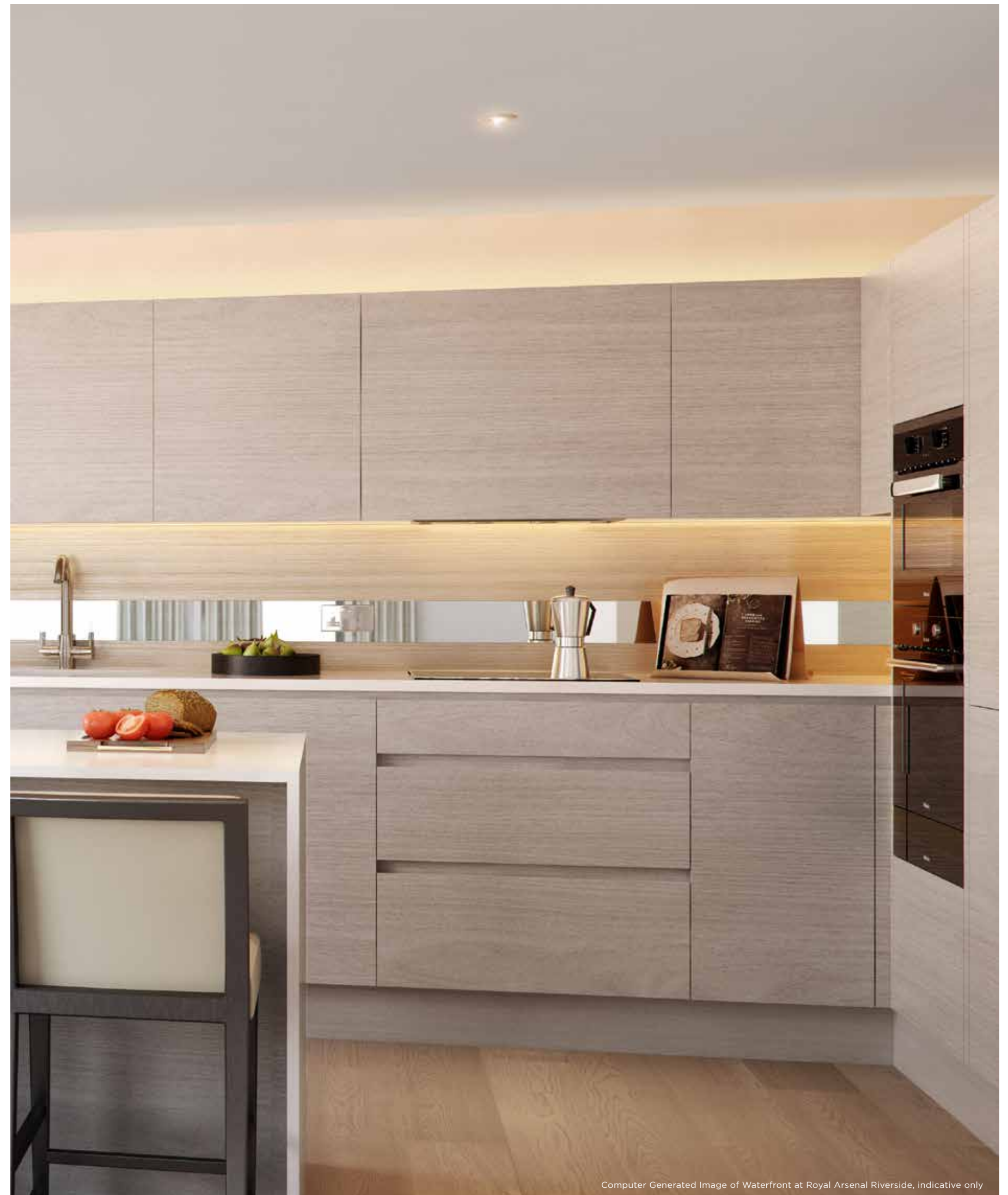

Computer Generated Image of Waterfront at Royal Arsenal Riverside, indicative only

SPECIFICATION

Two and Three Bed Apartments & Penthouse Apartments

KITCHENS

- Individually designed layouts.
- Composite stone worktops with tile splash back and stainless steel feature strip.
- Stainless steel integrated sink with chrome Monobloc mixer tap.
- Low energy ceiling downlights and under cabinet lighting.
- Concealed white multi-gang appliance panel with chrome power sockets above worktop.
- Timber flooring.
- Frameless ceramic glass hob.
- Recirculating extractor hood.
- Integrated stainless steel electric oven.
- Integrated fridge / freezer.
- Integrated multi-function dishwasher.
- Integrated microwave.
- Matt lacquer timber veneer finish to cupboard units.

BATHROOM

- White single ended bath with bath panel and glazed bath screen.
- Chrome exposed thermostatic bath / shower mixer above bath with showerhead.
- White countertop wash hand basin with wall mounted chrome mixer tap.
- White wall mounted WC pan with push button dual-flush and concealed cistern.
- Chrome effect thermostatically controlled electric towel rails.
- Tiled flooring.
- Tiled finish to all walls with feature tiling.
- Fitted wall cabinet with mirrored door, shelves, shaver socket and pelmet lighting.
- Tiled cladding to WC panel with recessed shelves.
- Feature niche with glass shelving and downlights above WC and bath.
- Fitted vanity unit with shelf and plinth lighting.

SHOWER ROOM

- Chrome exposed thermostatic shower mixer with showerhead and hose.
- Chrome ceiling mounted showerhead.
- White counter top wash hand basin with wall mounted chrome mixer tap.
- White wall mounted WC pan with push button dual-flush and concealed cistern.

- Chrome effect thermostatically controlled electric towel rails.
- Tiled flooring and shallow shower tray with fixed glazed shower screen.
- Tiled finish to all walls with feature tiling.
- Fitted wall cabinet with mirrored door, shelves, shaver socket and pelmet lighting.
- Feature niche with glass shelving and downlights above WC.
- Fitted vanity unit with shelf and plinth lighting.

ELECTRICAL FITTINGS

- Low energy ceiling downlights throughout.
- Automatic lighting to hall cupboards.
- Television (terrestrial and satellite) points to principal living area and bedrooms (Television points are not applicable in bedroom 3).
- Telephone points to living area and bedrooms (Telephone points are not applicable in bedroom 3).
- White electrical fittings at high and low levels.
- Energy efficient external light for balcony / terrace.

HEATING

- Heating and hot water to all apartments by centralised CHP (Combined Heat & Power) plant, supplied via heat plate exchanger within apartments.
- Radiator panel heating with individual thermostatic valve controls.
- Plumbing for washer / dryer within vented utility cupboard.

INTERIOR FINISHES

- Extra height matt lacquer timber veneered solid core entrance and lounge door with feature trim (where applicable).
- Full height matt white finished internal doors with feature trim.
- Painted skirting and architraves.
- Polished chrome door handles throughout.
- Fitted wardrobe with mirrored sliding doors and matt lacquer timber veneer feature to bedroom 1.
- Timber flooring to hallway, kitchen, living room and cupboards.
- Carpet to bedrooms and stairs and landings (where applicable).
- Internal timber stairs with painted timber balustrade and hand rail.

BALCONIES/TERRACES

- Well proportioned balconies / terraces with decking, glass balustrade and handrail.

SECURITY

- Audio/visual entry via TV and domestic / mobile phone linked to entrance door (may require telephone connection and call waiting service to be provided by purchaser).
- Power and dual telephone points provided to all apartments for wireless intruder alarms to be fitted at a later date by purchaser.
- Mains supply smoke detectors and sprinklers with heat detector to kitchen.
- 'Secured by Design' standards to all apartment entrance doors, to meet Metropolitan Police requirements.
- Lockable windows.
- 24-hour Concierge service and monitored CCTV.

PEACE OF MIND

- 999 year lease.
- All apartments benefit from a 10 year warranty.

CAR PARKING

- Limited allocated car parking spaces within a secure basement car park beneath the accommodation, subject to separate negotiation.
- Electric vehicle charging points available upon request.

LIFTS

- Minimum of two passenger lifts serving every level.

MAIN ENTRANCE AND LIFT LOBBIES

- Glass doors and feature finishes to main apartment block entrances and lift lobbies.
- Carpeted floors and painted walls to corridors.
- Coir matting to car park lobby areas and painted walls to car park cores.

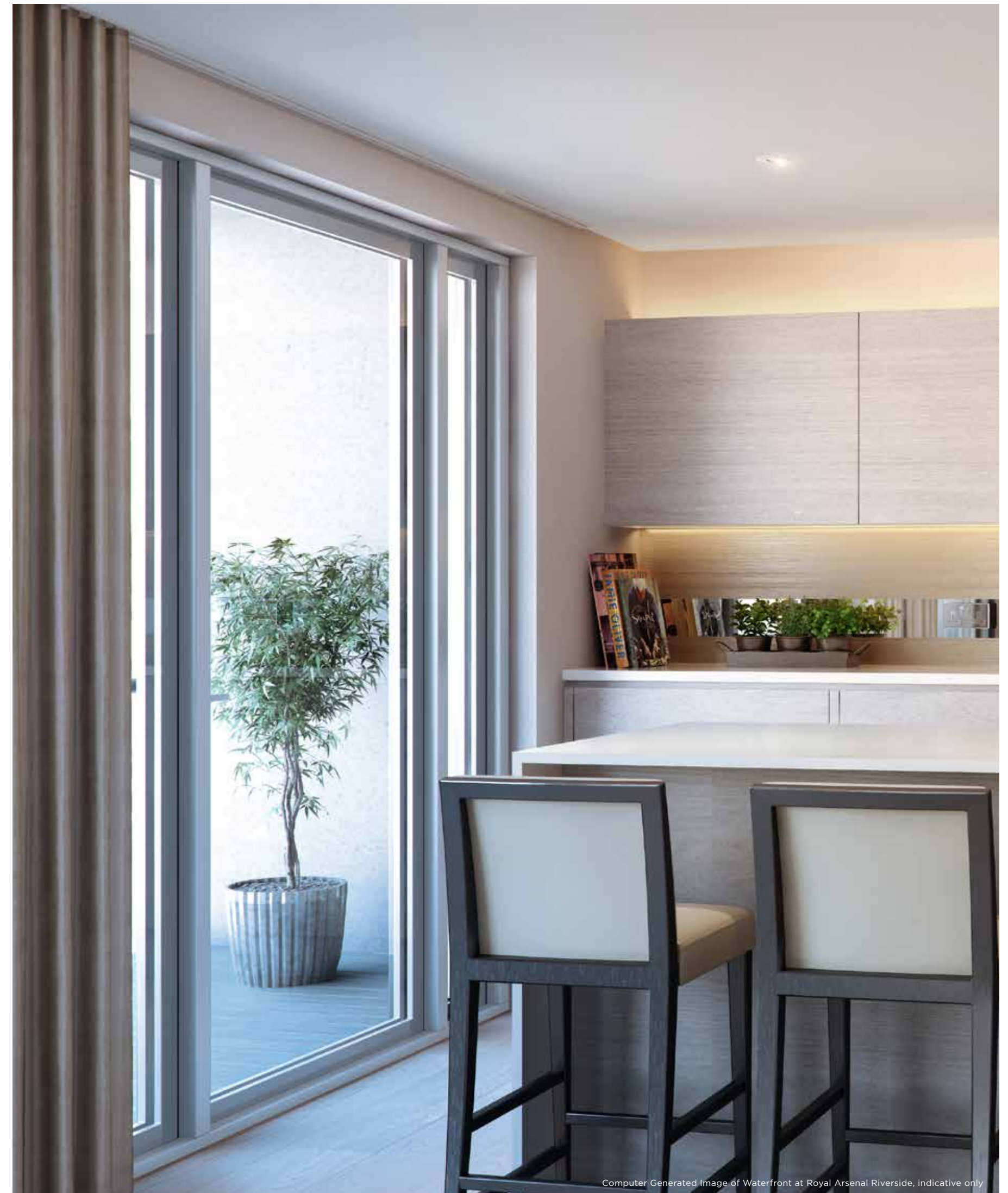

Computer Generated Image of Waterfront at Royal Arsenal Riverside, indicative only

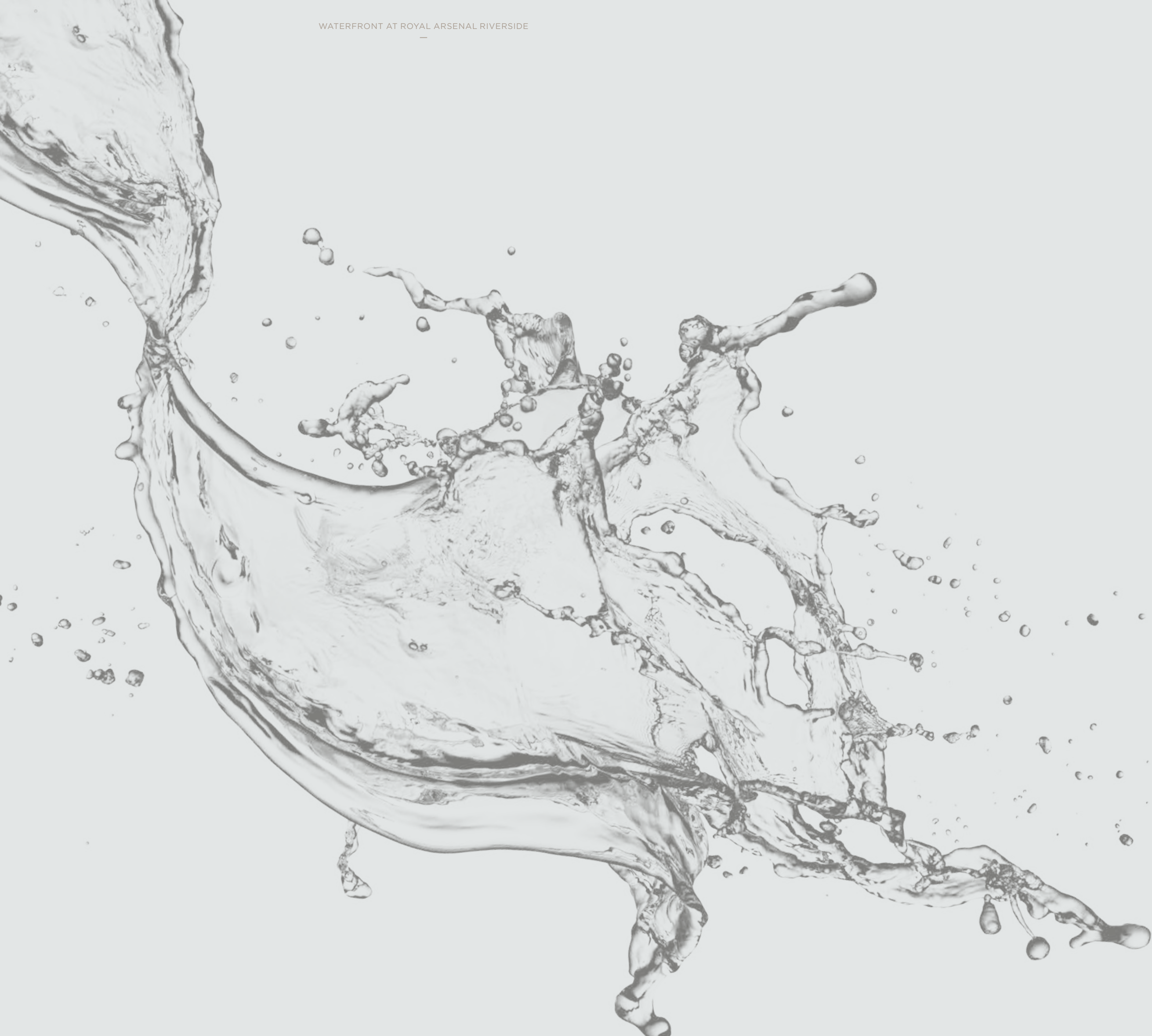

—
WATERFRONT I
FLOORPLANS
—

APARTMENT AND PENTHOUSE LOCATOR

WATERFRONT I

KEY



P= Penthouse

MANHATTAN SUITES

TYPE	PLOT	LEVEL	BEDS	TOTAL AREA SQ M	TOTAL AREA SQ FT	PAGE
1.2.15 (A)	5.0.1	0	1	41.37	445	38
1.2.12	5.7.44	7	1	40.46	436	39
1.2.12	5.8.50	8	1	40.46	436	39
1.2.12	5.9.56	9	1	40.46	436	39
1.2.12	5.10.62	10	1	40.46	436	39
1.2.12	5.11.68	11	1	40.46	436	39
1.2.12	5.12.74	12	1	40.46	436	39
1.2.12	5.13.80	13	1	40.46	436	39

1 BEDROOM APARTMENTS

TYPE	PLOT	LEVEL	BEDS	TOTAL AREA SQ M	TOTAL AREA SQ FT	PAGE
1.2.03 (A)	5.0.2	0	1	53.76	579	40
1.2.04 (A)	5.0.6	0	1	51.87	558	42
1.2.03	5.1.8	1	1	53.76	579	41
1.2.04	5.1.12	1	1	51.87	558	43
1.2.03	5.2.14	2	1	53.76	579	41
1.2.04	5.2.18	2	1	51.87	558	43
1.2.03	5.3.20	3	1	53.76	579	41
1.2.04	5.3.24	3	1	51.87	558	43
1.2.03	5.4.26	4	1	53.76	579	41
1.2.04	5.4.30	4	1	51.87	558	43
1.2.03	5.5.32	5	1	53.76	579	41
1.2.04	5.5.36	5	1	51.87	558	43
1.2.03	5.6.38	6	1	53.76	579	41
1.2.04	5.6.42	6	1	51.87	558	43
1.2.04	5.7.48	7	1	51.87	558	43
1.2.04	5.8.54	8	1	51.87	558	43
1.2.04	5.9.60	9	1	51.87	558	43
1.2.04	5.10.66	10	1	51.87	558	43
1.2.04	5.11.72	11	1	51.87	558	43
1.2.04	5.12.78	12	1	51.87	558	43
1.2.04	5.13.84	13	1	51.87	558	43

2 BEDROOM APARTMENTS

TYPE	PLOT	LEVEL	BEDS	TOTAL AREA SQ M	TOTAL AREA SQ FT	PAGE
2.3.16 (A)	5.0.3	0	2	62.53	673	44
2.4.28 (A)	5.0.4	0	2	74.45	801	48
2.4.26	5.1.7	1	2	74.53	802	46
2.3.16	5.1.9	1	2	62.53	673	45
2.4.28 (B)	5.1.10	1	2	74.45	801	50
2.4.26	5.2.13	2	2	74.53	802	46
2.3.16	5.2.15	2	2	62.53	673	45
2.4.28	5.2.16	2	2	74.45	801	49
2.4.26	5.3.19	3	2	74.53	802	46
2.3.16	5.3.21	3	2	62.53	673	45
2.4.28 (B)	5.3.22	3	2	74.45	801	50
2.4.26	5.4.25	4	2	74.53	802	46
2.3.16	5.4.27	4	2	62.53	673	45
2.4.28	5.4.28	4	2	74.45	801	49
2.4.26	5.5.31	5	2	74.53	802	46

2 BEDROOM APARTMENTS - CONTINUED

TYPE	PLOT	LEVEL	BEDS	TOTAL AREA SQ M	TOTAL AREA SQ FT	PAGE
2.3.16	5.5.33	5	2	62.53	673	45
2.4.28	5.5.34	5	2	74.45	801	49
2.4.26	5.6.37	6	2	74.53	802	46
2.3.16	5.6.39	6	2	62.53	673	45
2.4.28	5.6.40	6	2	74.45	801	49
2.4.26	5.7.43	7	2	74.53	802	46
2.4.27	5.7.45	7	2	75.83	816	47
2.4.28 (B)	5.7.46	7	2	74.45	801	50
2.4.26	5.8.49	8	2	74.53	802	46
2.4.27	5.8.51	8	2	75.83	816	47
2.4.28	5.8.52	8	2	74.45	801	49
2.4.26	5.9.55	9	2	74.53	802	46
2.4.27	5.9.57	9	2	75.83	816	47
2.4.28	5.9.58	9	2	74.45	801	49
2.4.26	5.10.61	10	2	74.53	802	46
2.4.27	5.10.63	10	2	75.83	816	47
2.4.28	5.10.64	10	2	74.45	801	49
2.4.26	5.11.67	11	2	74.53	802	46
2.4.27	5.11.69	11	2	75.83	816	47
2.4.28 (B)	5.11.70	11	2	74.45	801	50
2.4.26	5.12.73	12	2	74.53	802	46
2.4.27	5.12.75	12	2	75.83	816	47
2.4.28	5.12.76	12	2	74.45	801	49
2.4.26	5.13.79	13	2	74.53	802	46
2.4.27	5.13.81	13	2	75.83	816	47
2.4.28	5.13.82	13	2	74.45	801	49
2.4.35	5.14.86	P 14/15	2	109.62	1180	56/57
2.4.36	5.14.87	P 14/15	2	117.22	1262	58/59
2.4.30	5.14.89	P 14/15	2	95.57	1029	52/53
2.4.37	5.14.90	P 14/15	2	94.21	1014	60/61
2.4.34	5.14.91	P 14/15	2	103.69	1116	54/55

3 BEDROOM APARTMENTS

TYPE	PLOT	LEVEL	BEDS	TOTAL AREA SQ M	TOTAL AREA SQ FT	PAGE
3.6.44 (A)	5.0.5	0	3	93.24	1004	62
3.6.44	5.1.11	1	3	93.24	1004	63
3.6.44	5.2.17	2	3	93.24	1004	63
3.6.44	5.3.23	3	3	93.24	1004	63
3.6.44	5.4.29	4	3	93.24	1004	63
3.6.44	5.5.35	5	3	93.24	1004	63
3.6.44	5.6.41	6	3	93.24	1004	63
3.6.44	5.7.47	7	3	93.24	1004	63
3.6.44	5.8.53	8	3	93.24	1004	63
3.6.44	5.9.59	9	3	93.24	1004	63
3.6.44	5.10.65	10	3	93.24	1004	63
3.6.44	5.11.71	11	3	93.24	1004	63
3.6.44	5.12.77	12	3	93.24	1004	63
3.6.44	5.13.83	13	3	93.24	1004	63
3.6.50	5.14.85	P 14/15	3	152.39	1640	66/67
3.5.45	5.14.88	P 14/15	3	129.90	1398	64/65

MANHATTAN SUITE

TYPE 1.2.15 (A)

PLOT 5.0.1

APARTMENT AREA	41.37 sq.m	445 sq.ft
Living/Dining/ Kitchen/Bedroom	5760mm x 5375mm	18'11" x 17'8"
Terrace 1	10225mm x 1500mm	33'7" x 4'11"
Terrace 2	5875mm x 1250mm	19'3" x 4'1"

SITE LOCATOR



FLOOR STACKER

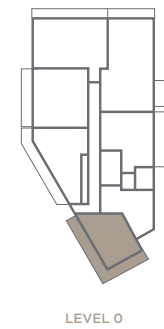

LEVEL 0

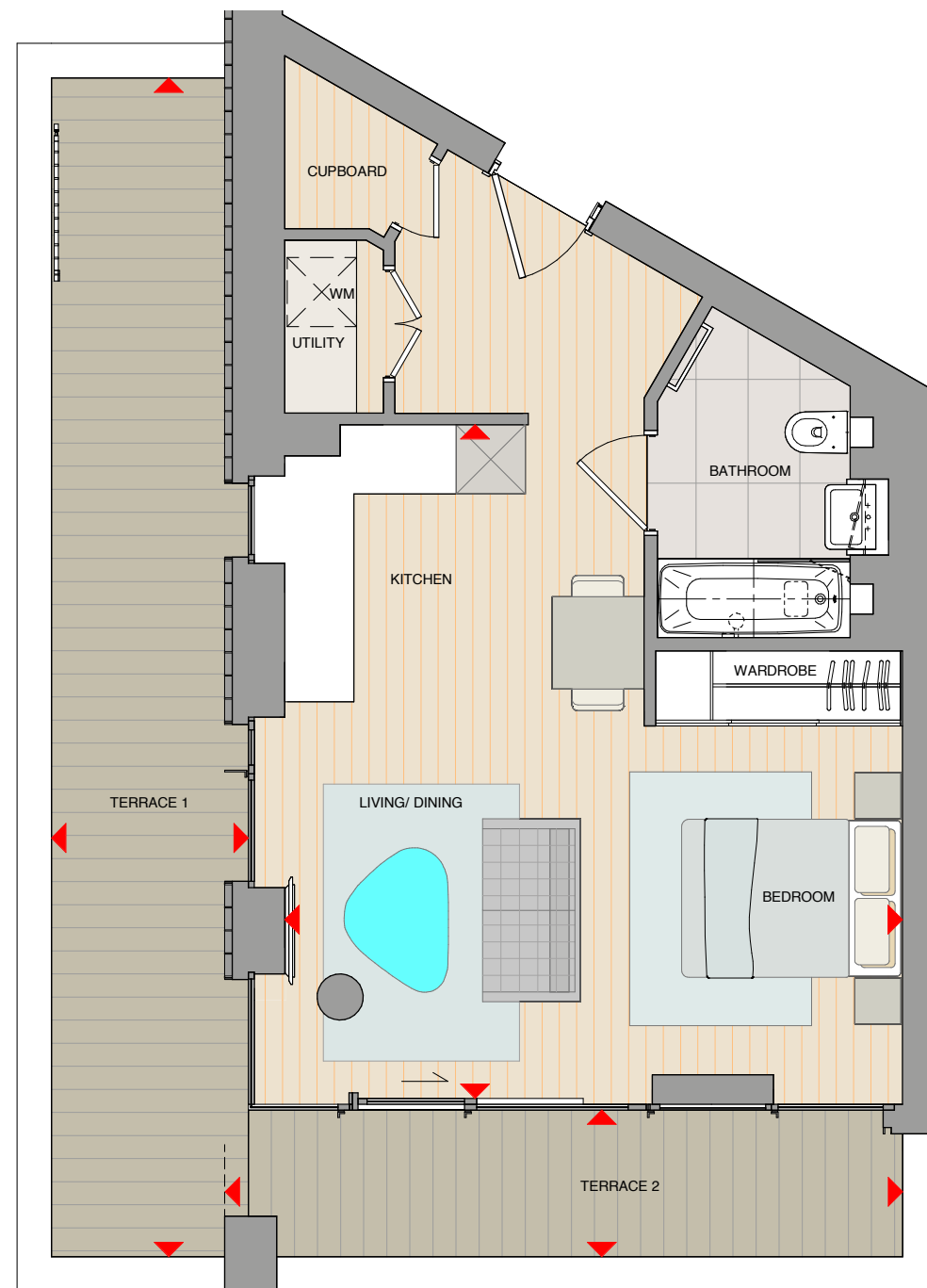

Apartment layouts provide approximate measurements and are indicative only. Dimensions, which are taken from the indicated points of measurement are for guidance only and are not intended to be used for carpet sizes, appliance space or items of furniture. Apartment areas are provided as gross internal areas under the RICS measuring practice. All measurements and areas may vary within a tolerance of 5%. Kitchen layouts are indicative only and are subject to change. All balcony dimensions and areas are approximate and may vary within a tolerance of 10% subject to detailed design.

KEY WM Washing Machine
▶ Dimension Arrows

MANHATTAN SUITE

TYPE 1.2.12

PLOTS 5.7.44, 5.8.50, 5.9.56, 5.10.62, 5.11.68, 5.12.74, 5.13.80

APARTMENT AREA	40.46sq.m	436 sq.ft
Living/Dining/Kitchen	7215mm x 3790mm	23'8" x 12'5"
Bedroom	4355mm x 3100mm	14'3" x 10'2"
Balcony	3300mm x 1650mm	10'10" x 5'5"

SITE LOCATOR



FLOOR STACKER

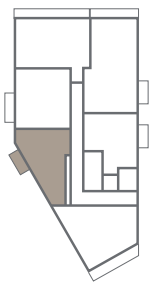

LEVELS 7-13

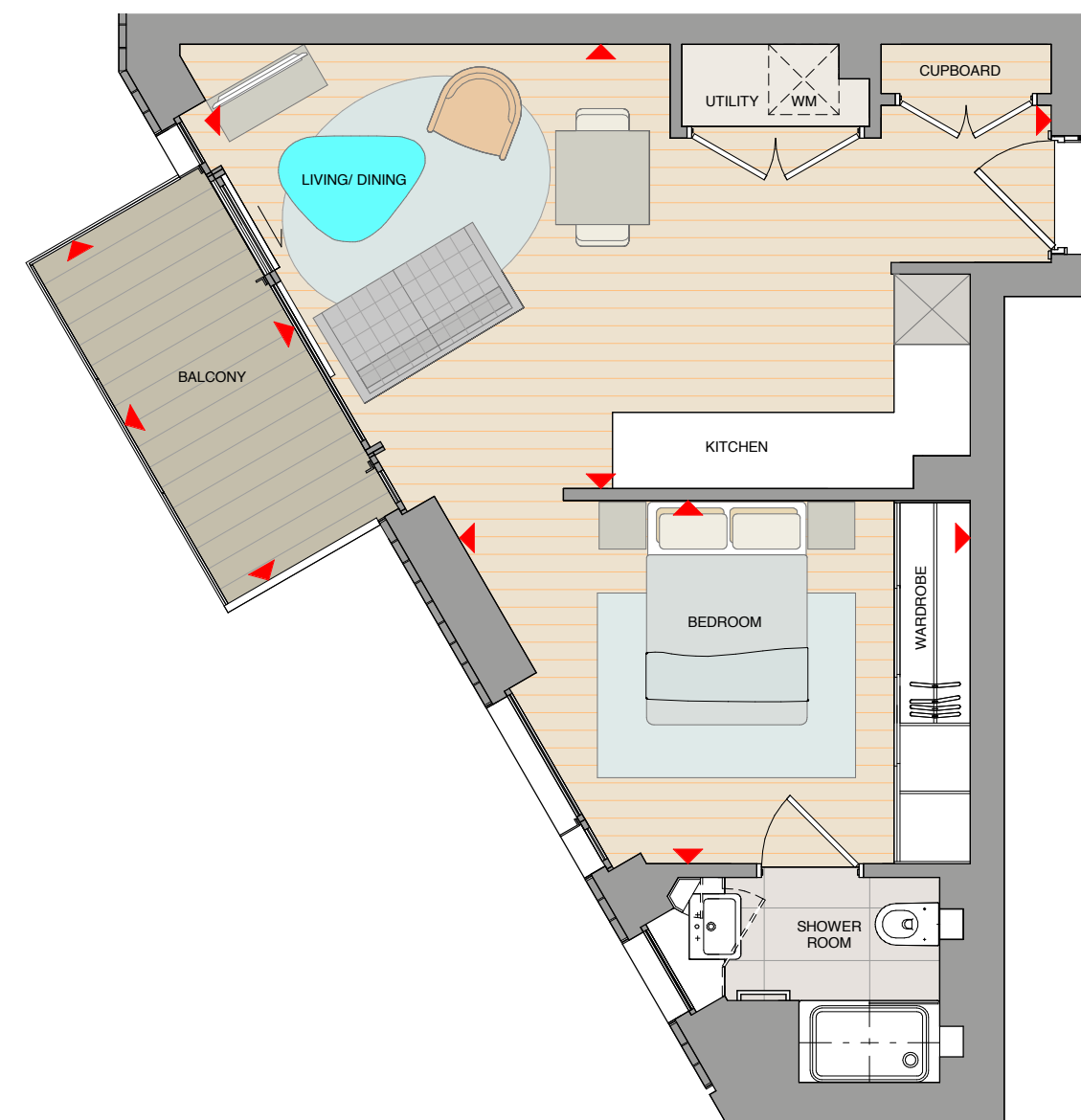

Apartment layouts provide approximate measurements and are indicative only. Dimensions, which are taken from the indicated points of measurement are for guidance only and are not intended to be used for carpet sizes, appliance space or items of furniture. Apartment areas are provided as gross internal areas under the RICS measuring practice. All measurements and areas may vary within a tolerance of 5%. Kitchen layouts are indicative only and are subject to change. All balcony dimensions and areas are approximate and may vary within a tolerance of 10% subject to detailed design.

KEY WM Washing Machine
▶ Dimension Arrows

1 BEDROOM APARTMENT

TYPE 1.2.03 (A)

PLOT 5.0.2

APARTMENT AREA	53.76 sq.m	579 sq.ft
Living/Dining/Kitchen	5930mm x 5250mm	19'5" x 17'3"
Bedroom	4540mm x 3715mm	14'11" x 12'2"
Balcony	12230mm x 1600mm	40'1" x 5'3"

SITE LOCATOR



FLOOR STACKER

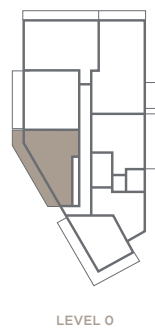

LEVEL 0

1 BEDROOM APARTMENT

TYPE 1.2.03

PLOTS 5.1.8, 5.2.14, 5.3.20, 5.4.26, 5.5.32, 5.6.38

APARTMENT AREA	53.76 sq.m	579 sq.ft
Living/Dining/Kitchen	5930mm x 5250mm	19'5" x 17'3"
Bedroom	4540mm x 3715mm	14'11" x 12'2"
Balcony	3375mm x 1700mm	11'1" x 5'7"

SITE LOCATOR



FLOOR STACKER

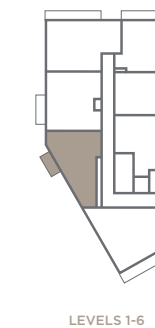

LEVELS 1-6

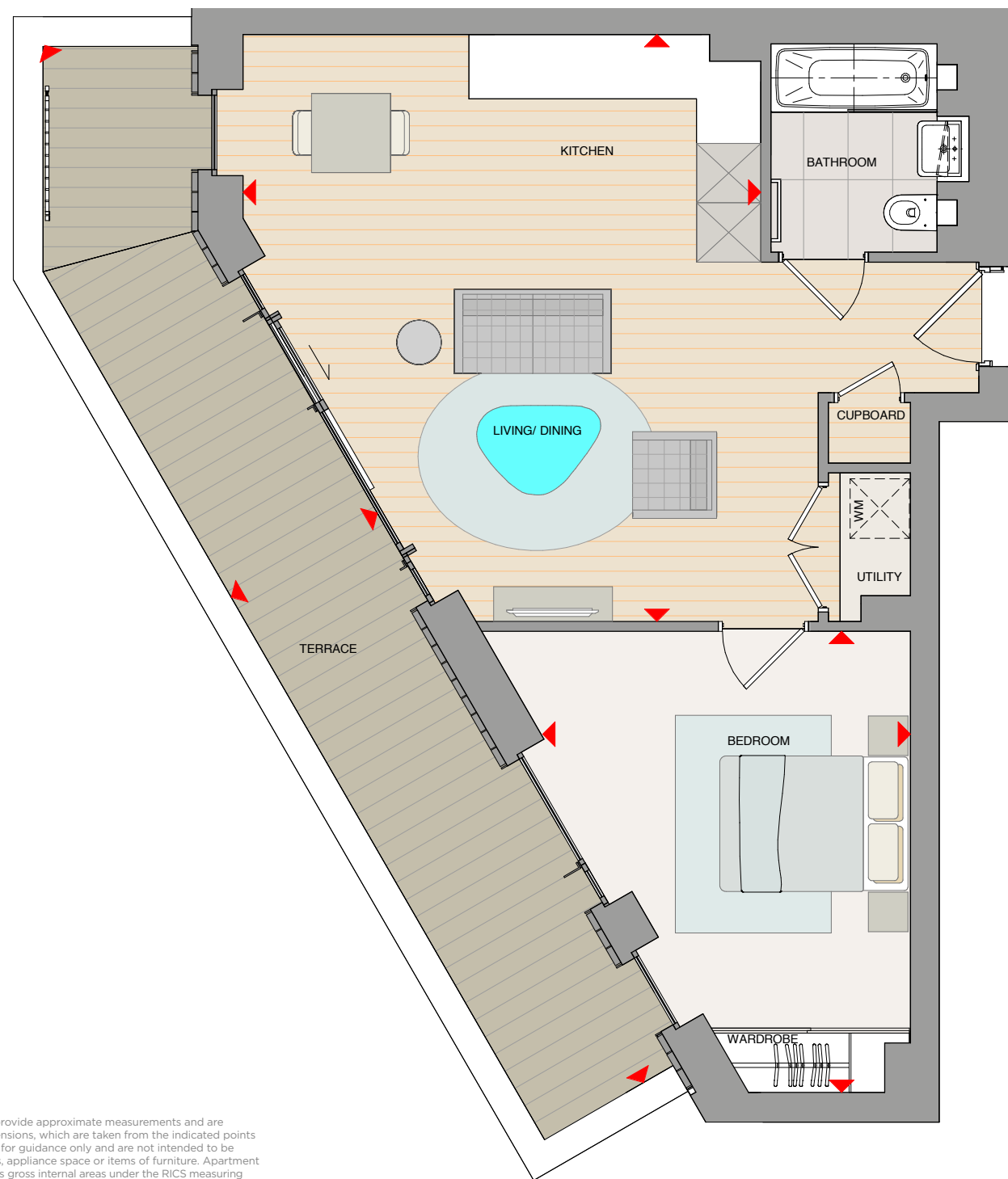

Apartment layouts provide approximate measurements and are indicative only. Dimensions, which are taken from the indicated points of measurement are for guidance only and are not intended to be used for carpet sizes, appliance space or items of furniture. Apartment areas are provided as gross internal areas under the RICS measuring practice. All measurements and areas may vary within a tolerance of 5%. Kitchen layouts are indicative only and are subject to change. All balcony dimensions and areas are approximate and may vary within a tolerance of 10% subject to detailed design.

KEY WM Washing Machine
▶ Dimension Arrows

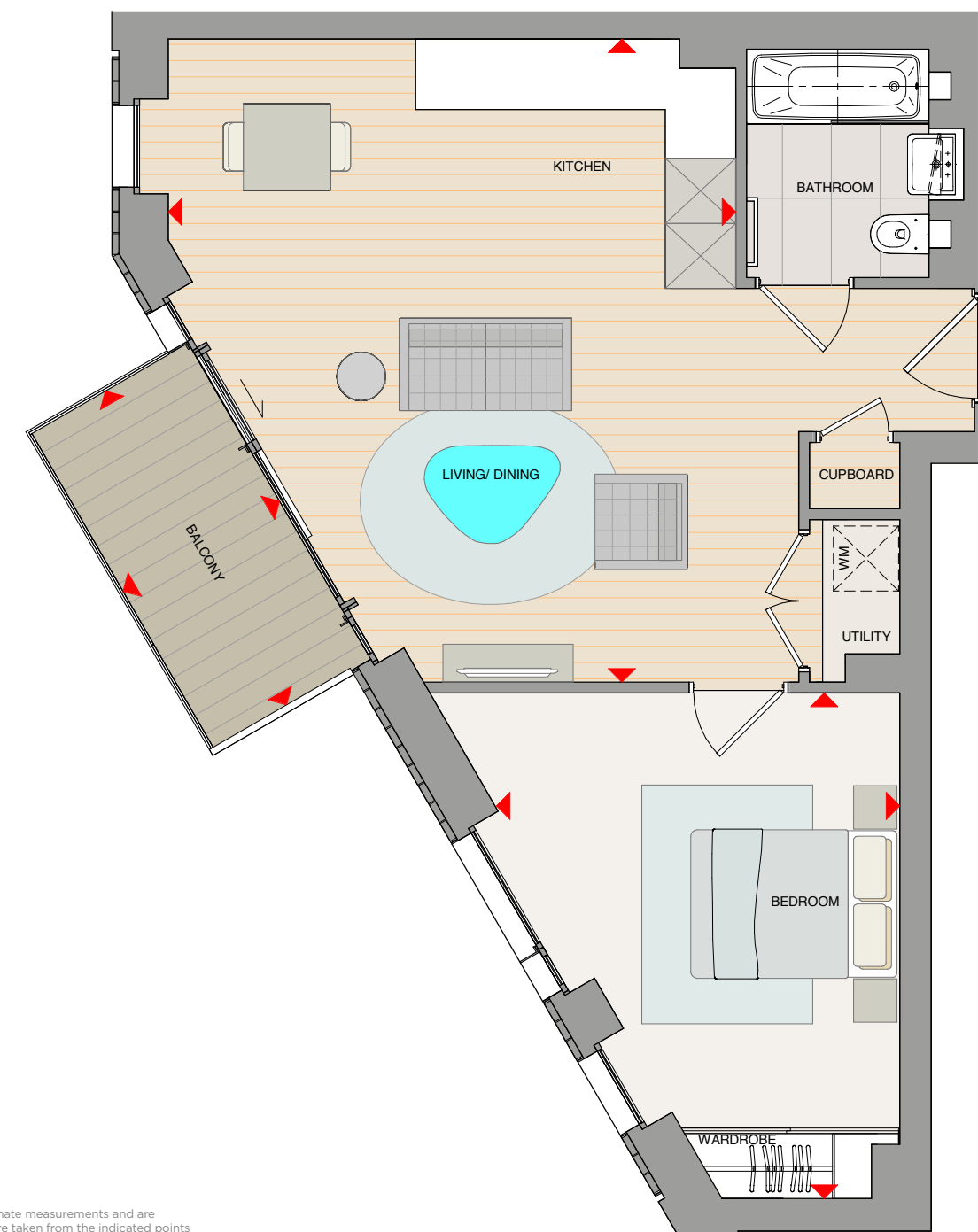

Apartment layouts provide approximate measurements and are indicative only. Dimensions, which are taken from the indicated points of measurement are for guidance only and are not intended to be used for carpet sizes, appliance space or items of furniture. Apartment areas are provided as gross internal areas under the RICS measuring practice. All measurements and areas may vary within a tolerance of 5%. Kitchen layouts are indicative only and are subject to change. All balcony dimensions and areas are approximate and may vary within a tolerance of 10% subject to detailed design.

KEY WM Washing Machine
▶ Dimension Arrows

1 BEDROOM APARTMENT

TYPE 1.2.04 (A)

PLOT 5.0.6

APARTMENT AREA	51.87 sq.m	558 sq.ft
Living/Dining/Kitchen	5350mm x 4380mm	17'7" x 14'4"
Bedroom	4450mm x 3115mm	14'7" x 10'3"
Balcony	7950mm x 1500mm	26'1" x 4'11"

SITE LOCATOR



FLOOR STACKER

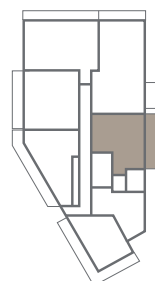

LEVEL 0

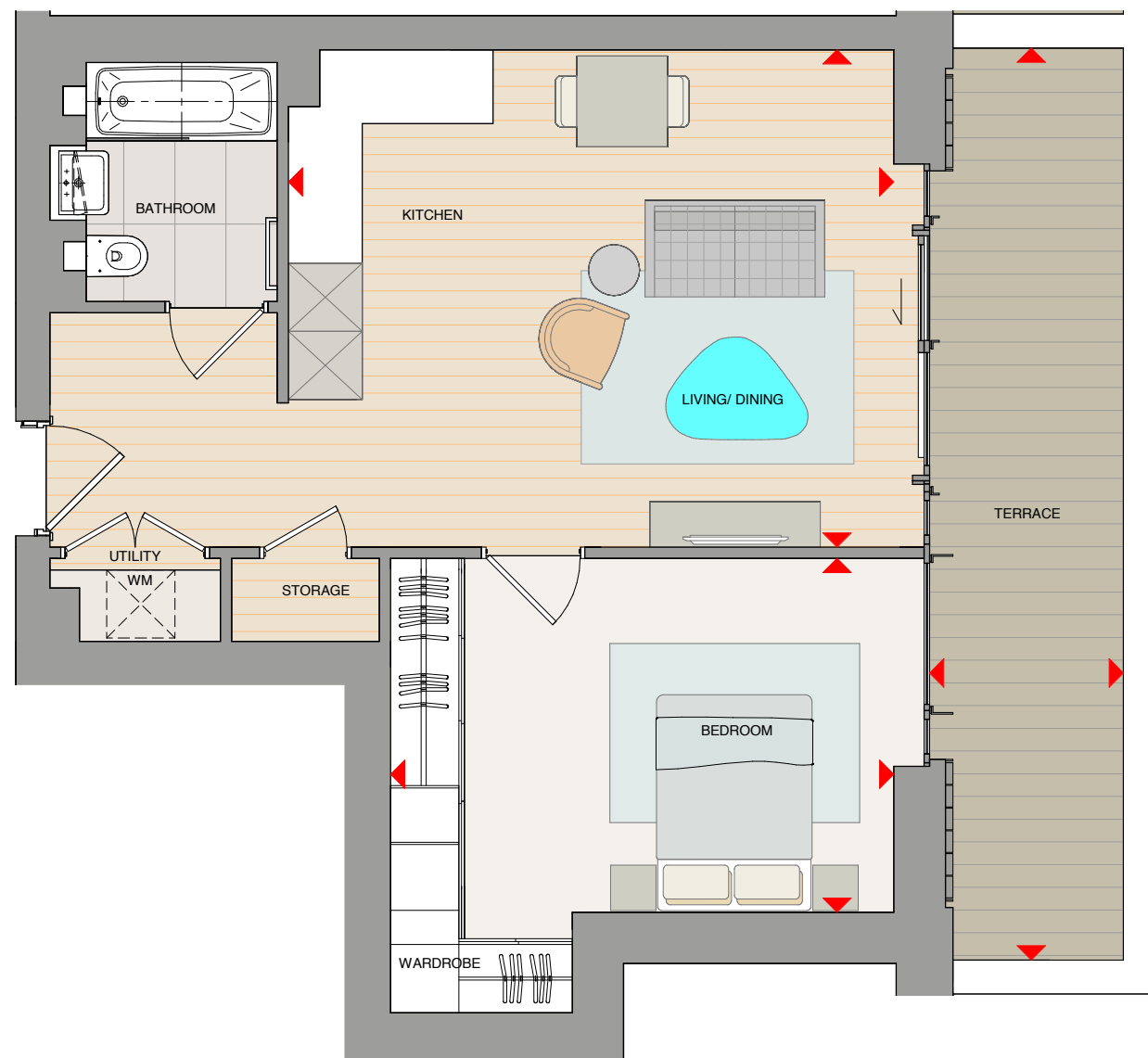

Apartment layouts provide approximate measurements and are indicative only. Dimensions, which are taken from the indicated points of measurement are for guidance only and are not intended to be used for carpet sizes, appliance space or items of furniture. Apartment areas are provided as gross internal areas under the RICS measuring practice. All measurements and areas may vary within a tolerance of 5%. Kitchen layouts are indicative only and are subject to change. All balcony dimensions and areas are approximate and may vary within a tolerance of 10% subject to detailed design.

KEY WM Washing Machine
▶ Dimension Arrows

1 BEDROOM APARTMENT

TYPE 1.2.04

PLOTS 5.1.12, 5.2.18, 5.3.24, 5.4.30, 5.5.36, 5.6.42, 5.7.48, 5.8.54, 5.9.60, 5.10.66, 5.11.72, 5.12.78, 5.13.84

APARTMENT AREA	51.87 sq.m	558 sq.ft
Living/Dining/Kitchen	5350mm x 4380mm	17'7" x 14'4"
Bedroom	4450mm x 3115mm	14'7" x 10'3"
Balcony	3300mm x 1675mm	10'10" x 5'6"

SITE LOCATOR



FLOOR STACKER

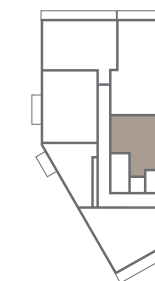

LEVELS 1-13

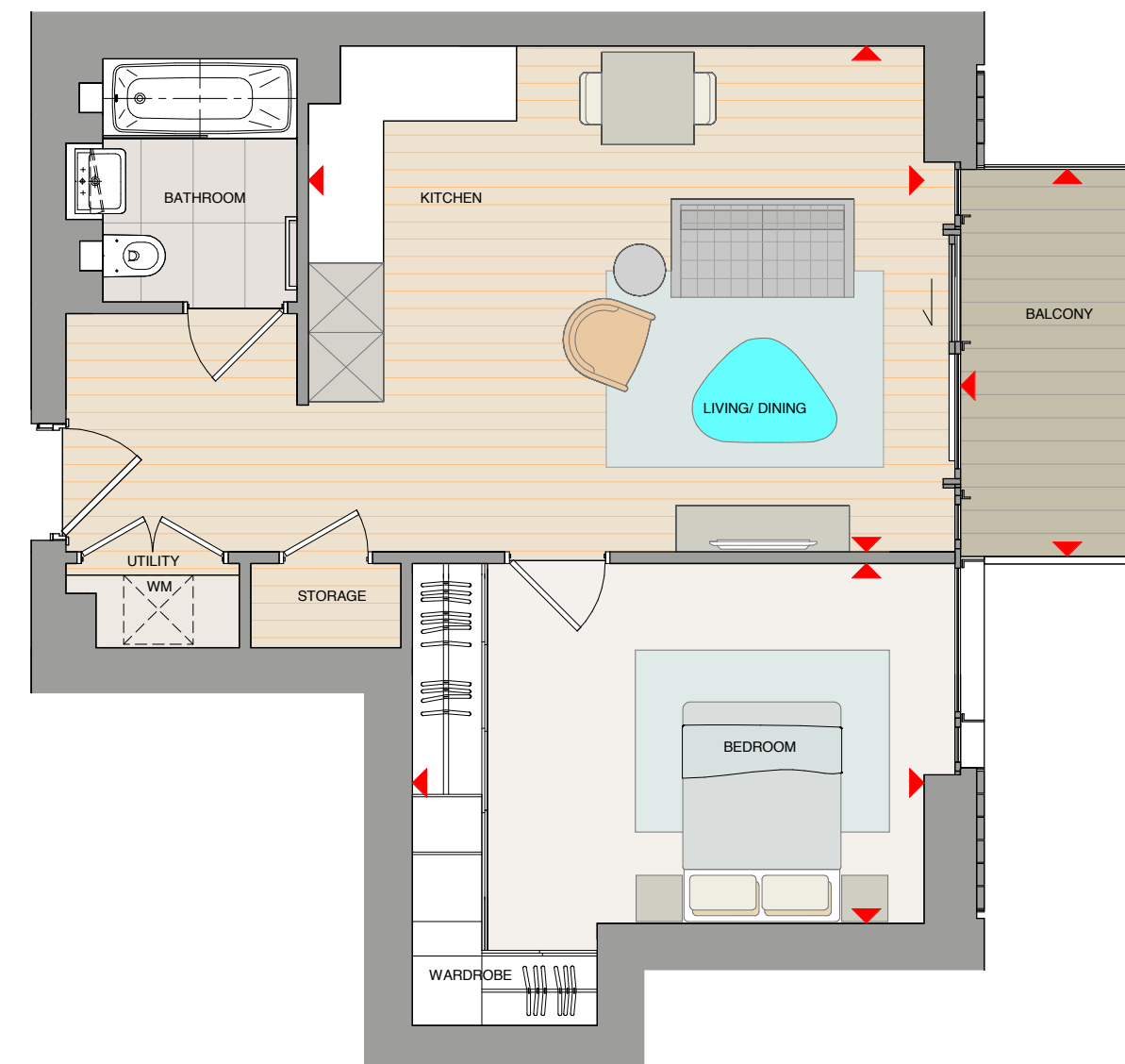

Apartment layouts provide approximate measurements and are indicative only. Dimensions, which are taken from the indicated points of measurement are for guidance only and are not intended to be used for carpet sizes, appliance space or items of furniture. Apartment areas are provided as gross internal areas under the RICS measuring practice. All measurements and areas may vary within a tolerance of 5%. Kitchen layouts are indicative only and are subject to change. All balcony dimensions and areas are approximate and may vary within a tolerance of 10% subject to detailed design.

KEY WM Washing Machine
▶ Dimension Arrows

2 BEDROOM APARTMENT

TYPE 2.3.16 (A)

PLOT 5.0.3

APARTMENT AREA	62.53sq.m	673 sq.ft
Living/Dining/Kitchen	7450mm x 3150mm	24'5" x 10'4"
Bedroom 1	5250mm x 2780mm	17'3" x 9'1"
Bedroom 2	3950mm x 1940mm	13'0" x 6'4"
Terrace	8500mm x 1225mm	27'11" x 4'0"

SITE LOCATOR



FLOOR STACKER

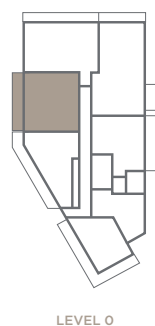

LEVEL 0

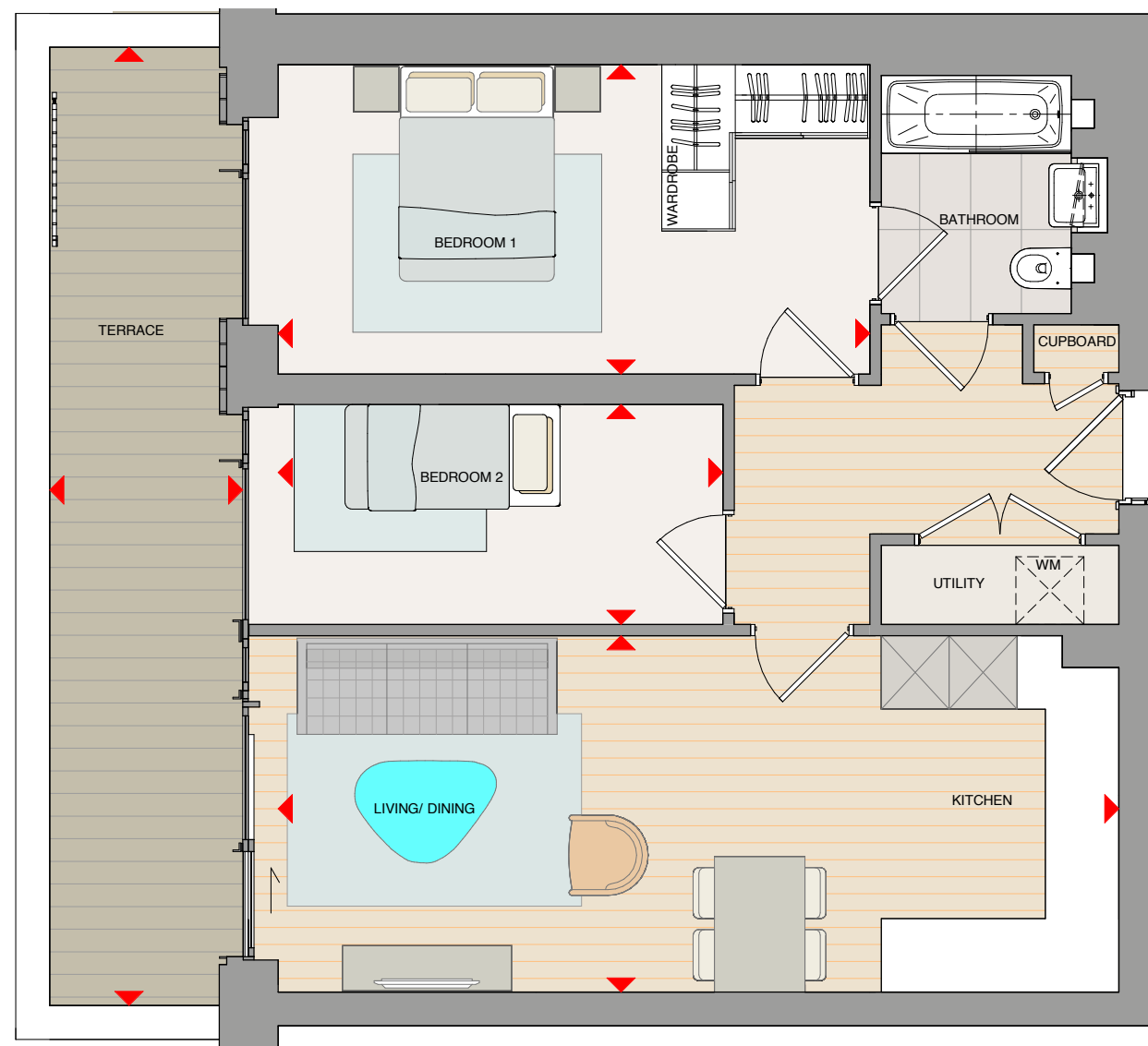

Apartment layouts provide approximate measurements and are indicative only. Dimensions, which are taken from the indicated points of measurement are for guidance only and are not intended to be used for carpet sizes, appliance space or items of furniture. Apartment areas are provided as gross internal areas under the RICS measuring practice. All measurements and areas may vary within a tolerance of 5%. Kitchen layouts are indicative only and are subject to change. All balcony dimensions and areas are approximate and may vary within a tolerance of 10% subject to detailed design.

KEY WM Washing Machine
▶ Dimension Arrows

2 BEDROOM APARTMENT

TYPE 2.3.16

PLOTS 5.1.9, 5.2.15, 5.3.21, 5.4.27, 5.5.33, 5.6.39

APARTMENT AREA	62.53 sq.m	673 sq.ft
Living/Dining/Kitchen	7450mm x 3150mm	24'5" x 10'4"
Bedroom 1	5250mm x 2780mm	17'3" x 9'1"
Bedroom 2	3950mm x 1940mm	13'0" x 6'4"
Balcony	4300mm x 1675mm	14'1" x 5'6"

SITE LOCATOR



FLOOR STACKER

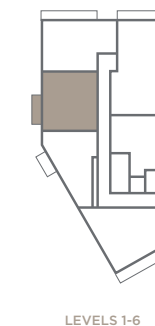

LEVELS 1-6

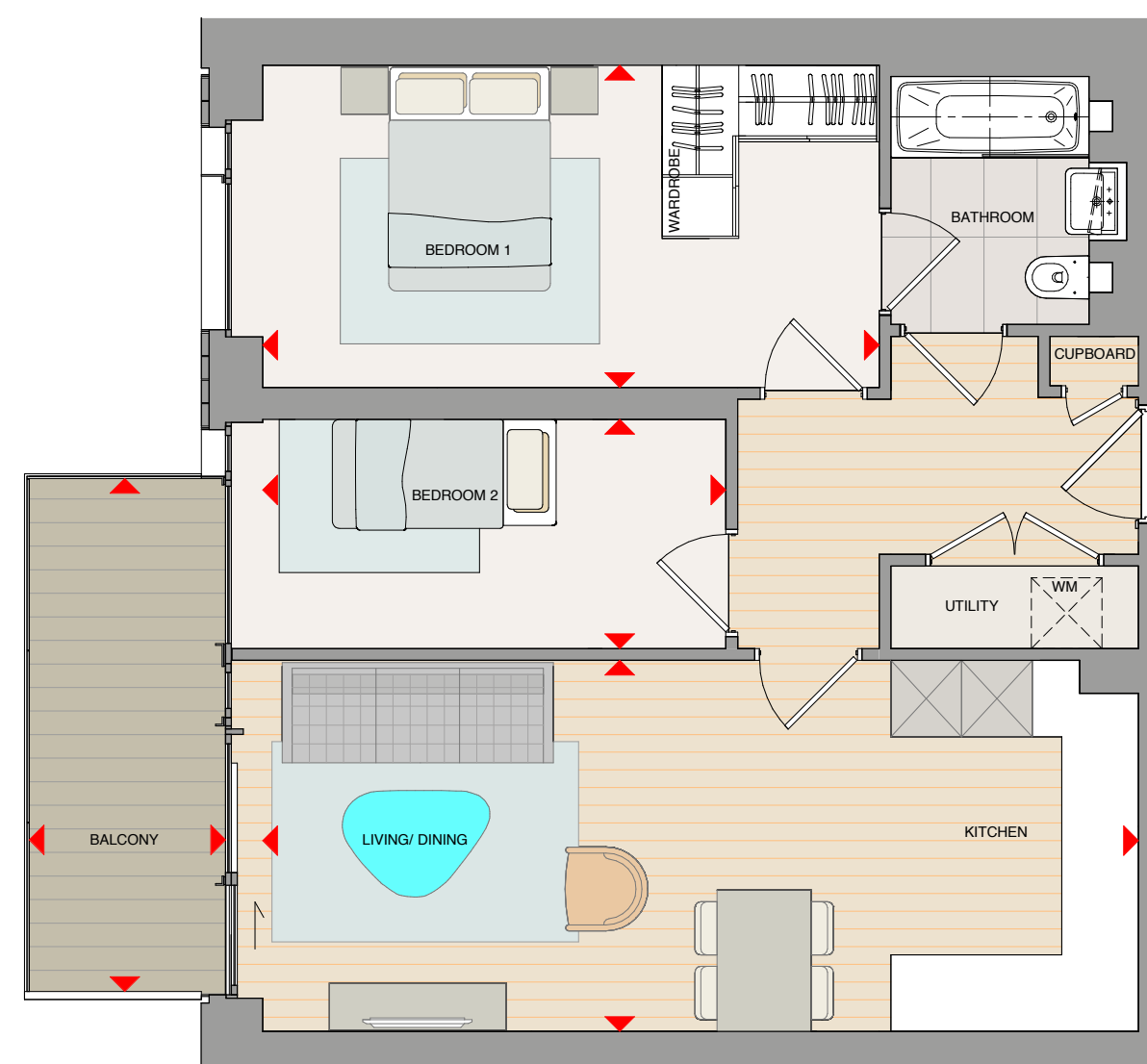

Apartment layouts provide approximate measurements and are indicative only. Dimensions, which are taken from the indicated points of measurement are for guidance only and are not intended to be used for carpet sizes, appliance space or items of furniture. Apartment areas are provided as gross internal areas under the RICS measuring practice. All measurements and areas may vary within a tolerance of 5%. Kitchen layouts are indicative only and are subject to change. All balcony dimensions and areas are approximate and may vary within a tolerance of 10% subject to detailed design.

KEY WM Washing Machine
▶ Dimension Arrows

2 BEDROOM APARTMENT

TYPE 2.4.26

PLOTS 5.1.7, 5.2.13, 5.3.19, 5.4.25, 5.5.31, 5.6.37, 5.7.43, 5.8.49, 5.9.55, 5.10.61, 5.11.67, 5.12.73, 5.13.79

APARTMENT AREA	74.53 sq.m	802 sq.ft
Living/Dining	5450mm x 3563mm	17'11" x 11'8"
Kitchen	2785mm x 2700mm	9'2" x 8'10"
Bedroom 1	4635mm x 4300mm	15'2" x 14'1"
Bedroom 2	4610mm x 3600mm	15'1" x 11'10"
Balcony	7935mm x 1500mm	26'0" x 4'11"

SITE LOCATOR



FLOOR STACKER

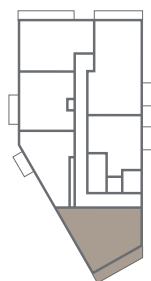

LEVELS 1-13



Apartment layouts provide approximate measurements and are indicative only. Dimensions, which are taken from the indicated points of measurement are for guidance only and are not intended to be used for carpet sizes, appliance space or items of furniture. Apartment areas are provided as gross internal areas under the RICS measuring practice. All measurements and areas may vary within a tolerance of 5%. Kitchen layouts are indicative only and are subject to change. All balcony dimensions and areas are approximate and may vary within a tolerance of 10% subject to detailed design.

KEY WM Washing Machine
▶ Dimension Arrows

2 BEDROOM APARTMENT

TYPE 2.4.27

PLOTS 5.7.45, 5.8.51, 5.9.57, 5.10.63, 5.11.69, 5.12.75, 5.13.81

APARTMENT AREA	75.83 sq.m	816 sq.ft
Living/Dining	4330mm x 3960mm	14'2" x 13'0"
Kitchen	3120mm x 2310mm	10'3" x 7'7"
Bedroom 1	5255mm x 2800mm	17'3" x 9'2"
Bedroom 2	3985mm x 2800mm	13'1" x 9'2"
Balcony	4500mm x 1675mm	14'9" x 5'6"

SITE LOCATOR



FLOOR STACKER

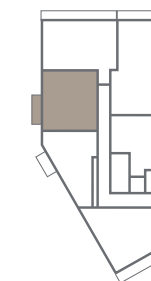

LEVELS 7-13

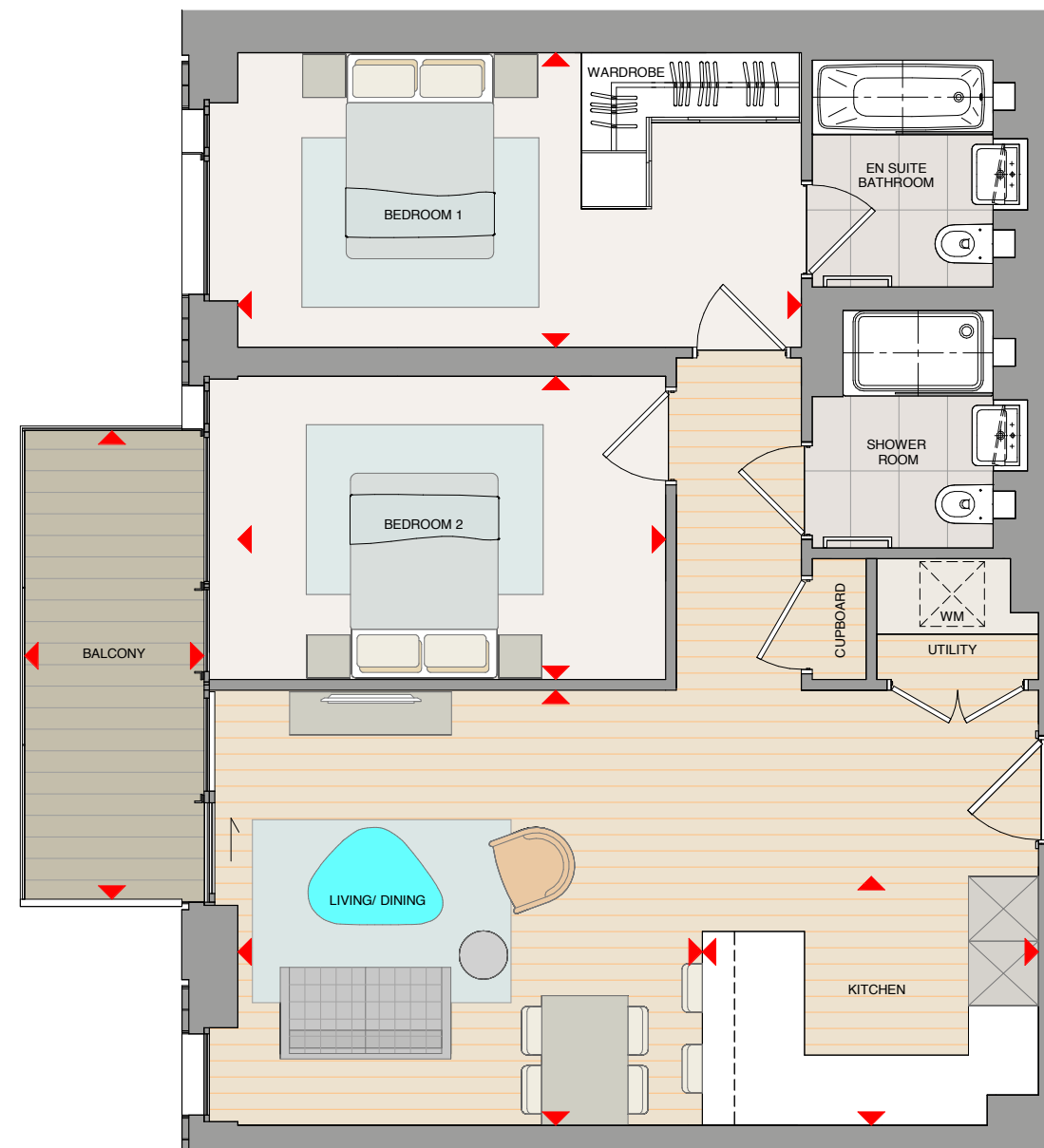

Apartment layouts provide approximate measurements and are indicative only. Dimensions, which are taken from the indicated points of measurement are for guidance only and are not intended to be used for carpet sizes, appliance space or items of furniture. Apartment areas are provided as gross internal areas under the RICS measuring practice. All measurements and areas may vary within a tolerance of 5%. Kitchen layouts are indicative only and are subject to change. All balcony dimensions and areas are approximate and may vary within a tolerance of 10% subject to detailed design.

KEY WM Washing Machine
▶ Dimension Arrows

2 BEDROOM APARTMENT

TYPE 2.4.28 (A)

PLOT 5.0.4

APARTMENT AREA	74.45 sq.m	801 sq.ft
Living/Dining/Kitchen	6466mm x 4525mm	21'3" x 14'10"
Bedroom 1	3355mm x 3050mm	11'0" x 10'0"
Bedroom 2	3535mm x 3375mm	11'7" x 11'1"
Terrace 1	10650mm x 1500mm	34'11" x 4'11"
Terrace 2	8275mm x 1705mm	27'2" x 5'7"

SITE LOCATOR



FLOOR STACKER



LEVEL 0

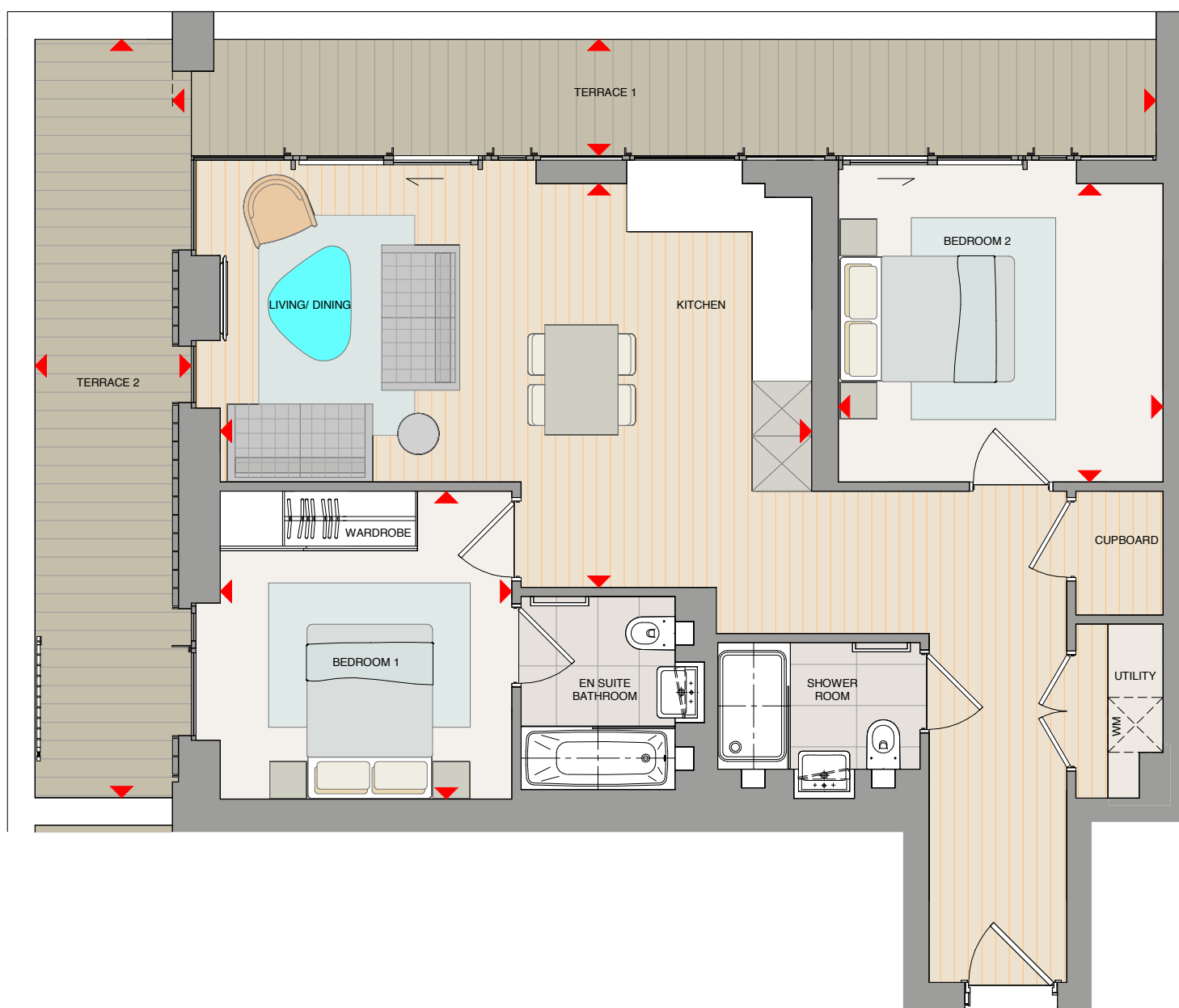

Apartment layouts provide approximate measurements and are indicative only. Dimensions, which are taken from the indicated points of measurement are for guidance only and are not intended to be used for carpet sizes, appliance space or items of furniture. Apartment areas are provided as gross internal areas under the RICS measuring practice. All measurements and areas may vary within a tolerance of 5%. Kitchen layouts are indicative only and are subject to change. All balcony dimensions and areas are approximate and may vary within a tolerance of 10% subject to detailed design.

KEY WM Washing Machine
▶ Dimension Arrows

2 BEDROOM APARTMENT

TYPE 2.4.28

PLOTS 5.2.16, 5.4.28, 5.5.34, 5.6.40, 5.8.52, 5.9.58, 5.10.64, 5.12.76, 5.13.82

APARTMENT AREA	74.45 sq.m	801 sq.ft
Living/Dining/Kitchen	6465mm x 4525mm	21'3" x 14'10"
Bedroom 1	3355mm x 3050mm	11'0" x 10'0"
Bedroom 2	3535mm x 3375mm	11'7" x 11'1"
Balcony	10650mm x 1500mm	34'11" x 4'11"

SITE LOCATOR



FLOOR STACKER

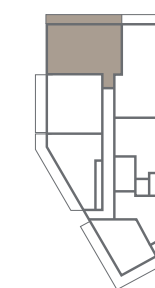

LEVELS 2, 4-6, 8-10, 12-13

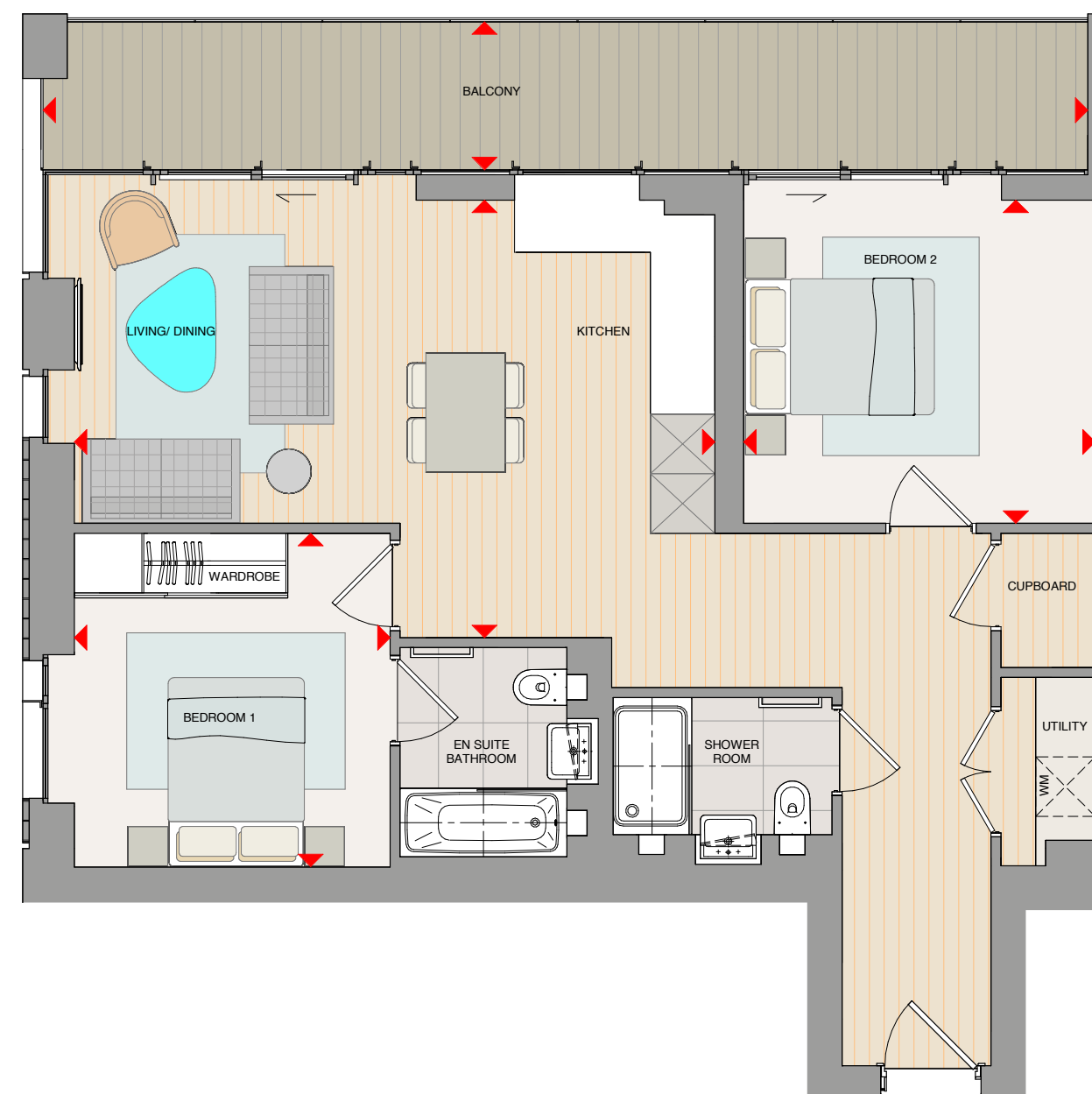

Apartment layouts provide approximate measurements and are indicative only. Dimensions, which are taken from the indicated points of measurement are for guidance only and are not intended to be used for carpet sizes, appliance space or items of furniture. Apartment areas are provided as gross internal areas under the RICS measuring practice. All measurements and areas may vary within a tolerance of 5%. Kitchen layouts are indicative only and are subject to change. All balcony dimensions and areas are approximate and may vary within a tolerance of 10% subject to detailed design.

KEY WM Washing Machine
▶ Dimension Arrows

2 BEDROOM APARTMENT

TYPE 2.4.28 (B)

PLOTS 5.1.10, 5.3.22, 5.7.46, 5.11.70

APARTMENT AREA	74.45 sq.m	801 sq.ft
Living/Dining/Kitchen	6465mm x 4525mm	21'3" x 14'10"
Bedroom 1	3355mm x 3050mm	11'0" x 10'0"
Bedroom 2	3535mm x 3375mm	11'7" x 11'1"
Balcony	8080mm x 1500mm	26'6" x 4'11"

SITE LOCATOR



FLOOR STACKER

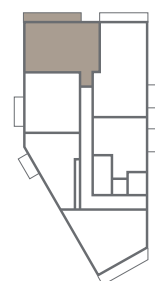

LEVELS 1, 3, 7, 11

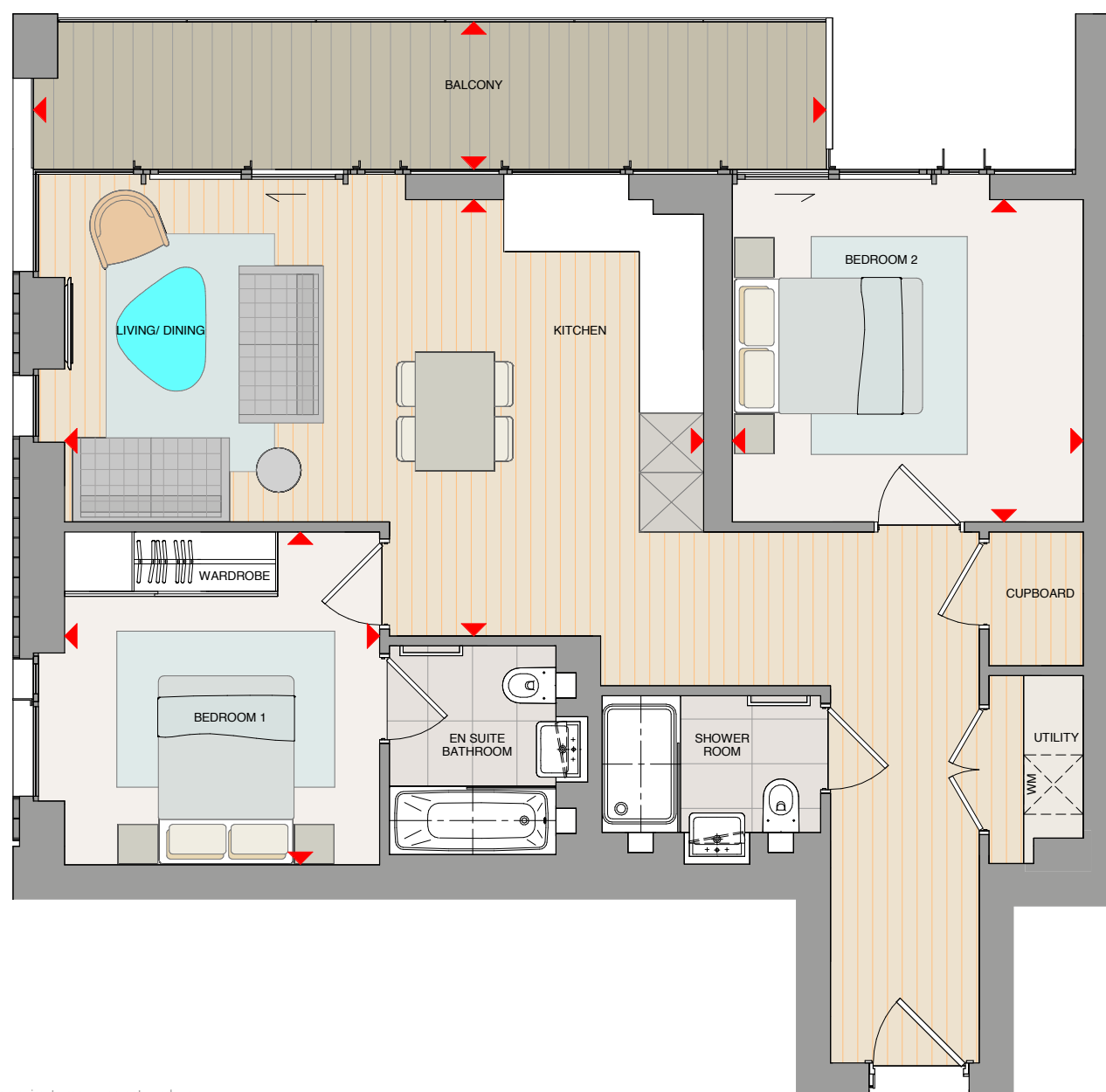

Apartment layouts provide approximate measurements and are indicative only. Dimensions, which are taken from the indicated points of measurement are for guidance only and are not intended to be used for carpet sizes, appliance space or items of furniture. Apartment areas are provided as gross internal areas under the RICS measuring practice. All measurements and areas may vary within a tolerance of 5%. Kitchen layouts are indicative only and are subject to change. All balcony dimensions and areas are approximate and may vary within a tolerance of 10% subject to detailed design.

KEY WM Washing Machine
 ▶ Dimension Arrows



2 BEDROOM DUPLEX PENTHOUSE

TYPE 2.4.30

PLOT 5.14.89

APARTMENT AREA	95.57 sq.m	1029 sq.ft
Living/Dining/Kitchen	6400mm x 4650mm	21'0" x 15'3"
Balcony	6750mm x 1500mm	22'2" x 4'11"

SITE LOCATOR



FLOOR STACKER

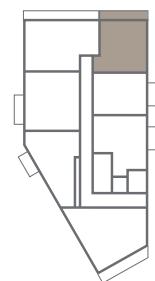

LEVEL 14

LOWER LEVEL

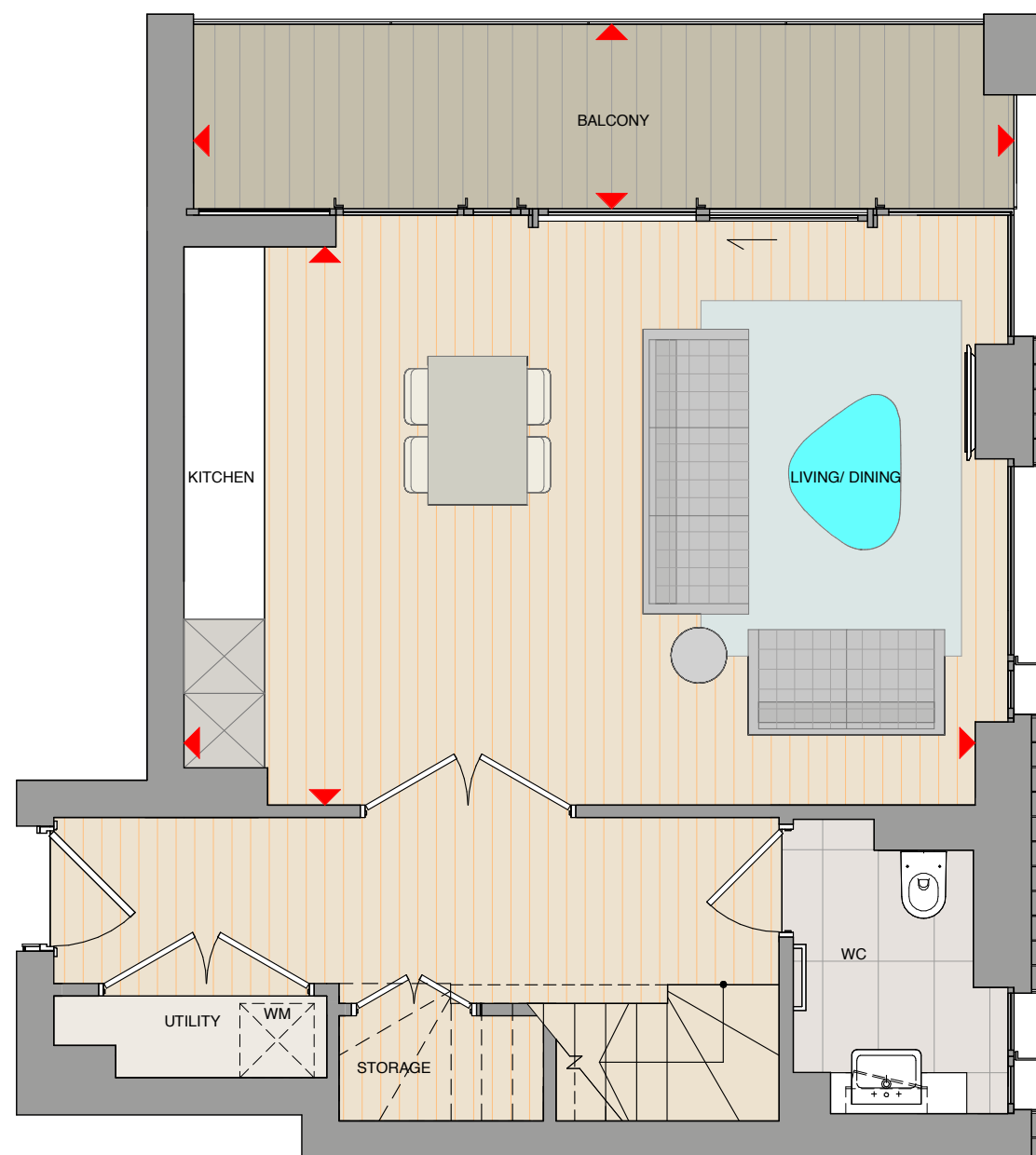

Apartment layouts provide approximate measurements and are indicative only. Dimensions, which are taken from the indicated points of measurement are for guidance only and are not intended to be used for carpet sizes, appliance space or items of furniture. Apartment areas are provided as gross internal areas under the RICS measuring practice. All measurements and areas may vary within a tolerance of 5%. Kitchen layouts are indicative only and are subject to change. All balcony dimensions and areas are approximate and may vary within a tolerance of 10% subject to detailed design.

KEY WM Washing Machine
▶ Dimension Arrows

SITE LOCATOR



FLOOR STACKER



LEVEL 15

Bedroom 1	4730mm x 3555mm	15'6" x 11'8"
Bedroom 2	4650mm x 2745mm	15'3" x 9'0"

UPPER LEVEL

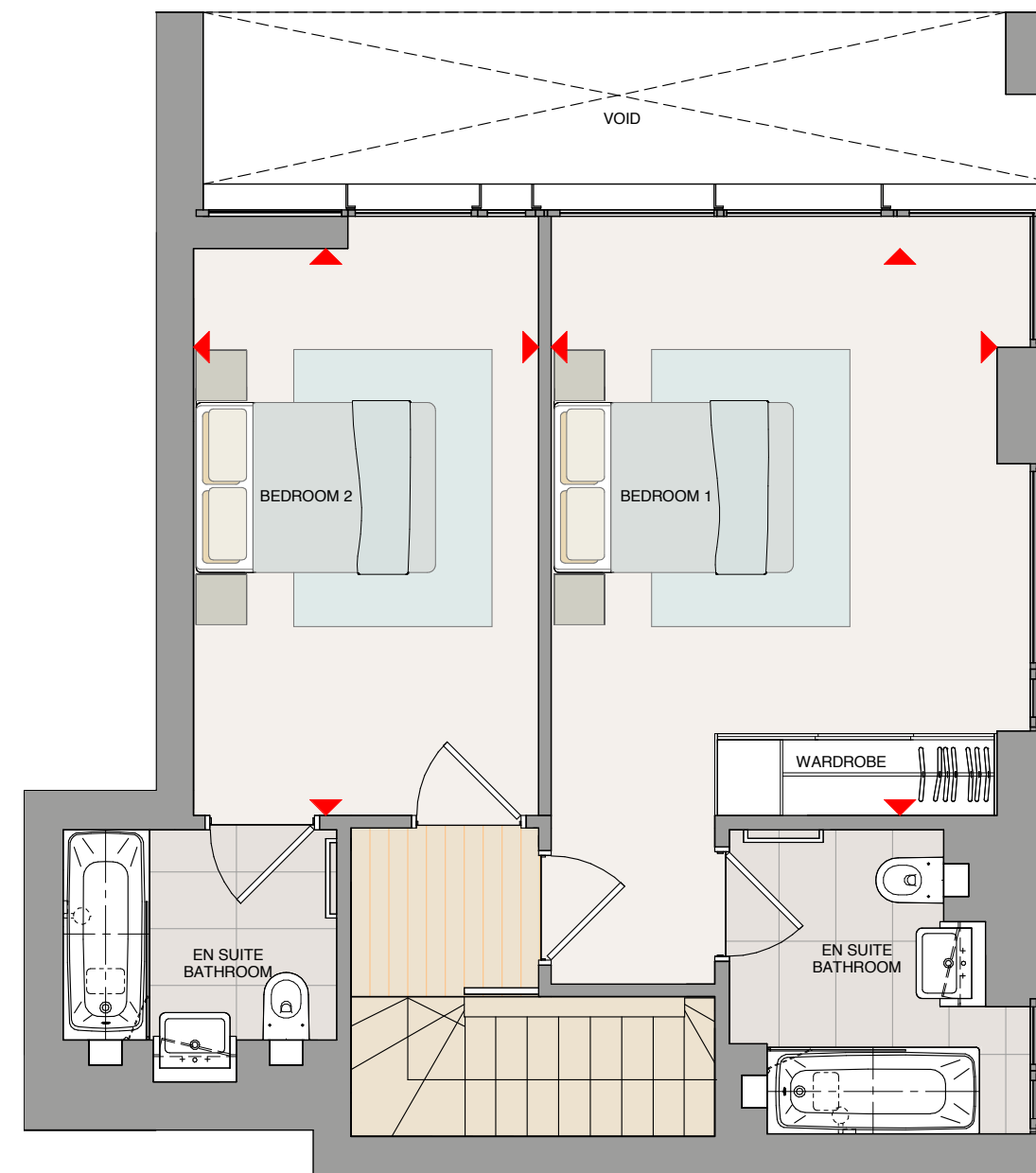

Apartment layouts provide approximate measurements and are indicative only. Dimensions, which are taken from the indicated points of measurement are for guidance only and are not intended to be used for carpet sizes, appliance space or items of furniture. Apartment areas are provided as gross internal areas under the RICS measuring practice. All measurements and areas may vary within a tolerance of 5%. Kitchen layouts are indicative only and are subject to change. All balcony dimensions and areas are approximate and may vary within a tolerance of 10% subject to detailed design.

KEY WM Washing Machine
▶ Dimension Arrows

2 BEDROOM DUPLEX PENTHOUSE

TYPE 2.4.34

PLOT 5.14.91

APARTMENT AREA	103.69 sq.m	1116 sq.ft
Living/Dining	5195mm x 4450mm	17'1" x 14'7"
Kitchen	3600mm x 2400mm	11'10" x 7'10"
Balcony	3300mm x 1650mm	10'10" x 5'5"

SITE LOCATOR



FLOOR STACKER

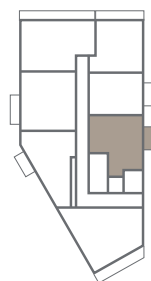

LEVEL 14

LOWER LEVEL

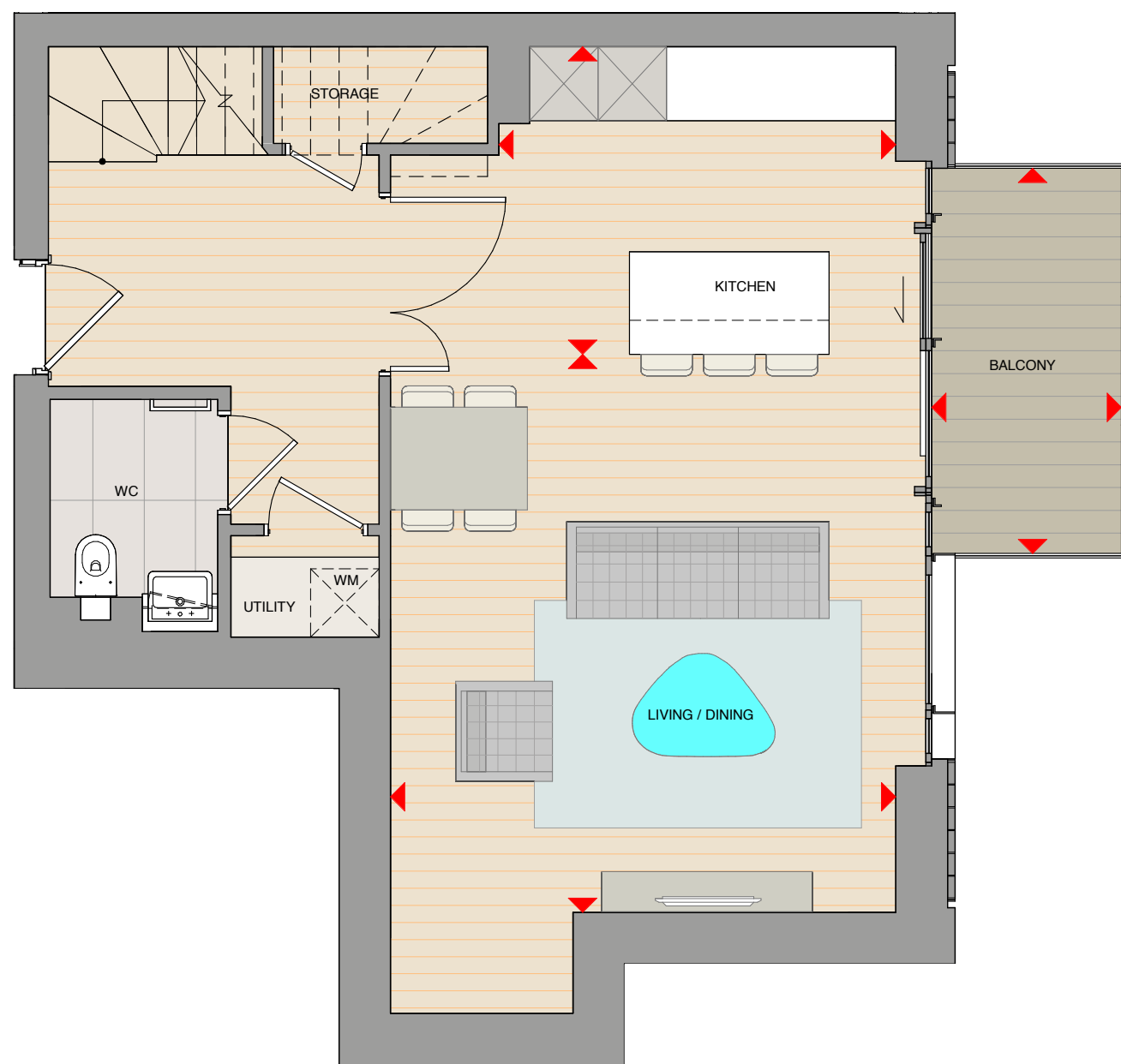

Apartment layouts provide approximate measurements and are indicative only. Dimensions, which are taken from the indicated points of measurement are for guidance only and are not intended to be used for carpet sizes, appliance space or items of furniture. Apartment areas are provided as gross internal areas under the RICS measuring practice. All measurements and areas may vary within a tolerance of 5%. Kitchen layouts are indicative only and are subject to change. All balcony dimensions and areas are approximate and may vary within a tolerance of 10% subject to detailed design.

KEY WM Washing Machine
▶ Dimension Arrows

SITE LOCATOR



FLOOR STACKER

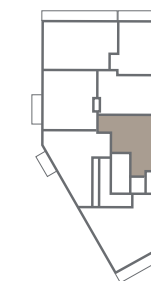

LEVEL 15

UPPER LEVEL

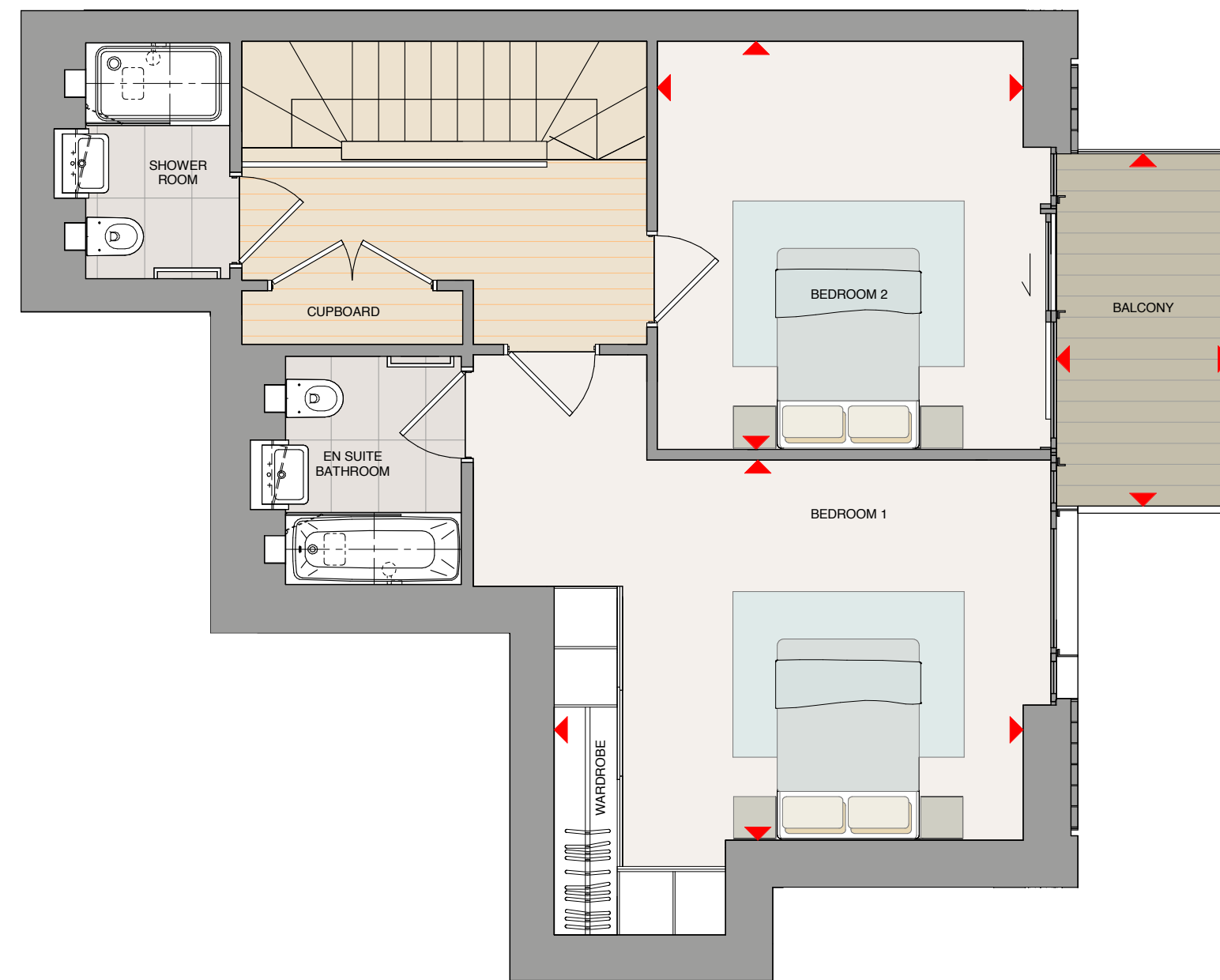

Apartment layouts provide approximate measurements and are indicative only. Dimensions, which are taken from the indicated points of measurement are for guidance only and are not intended to be used for carpet sizes, appliance space or items of furniture. Apartment areas are provided as gross internal areas under the RICS measuring practice. All measurements and areas may vary within a tolerance of 5%. Kitchen layouts are indicative only and are subject to change. All balcony dimensions and areas are approximate and may vary within a tolerance of 10% subject to detailed design.

KEY WM Washing Machine
▶ Dimension Arrows

2 BEDROOM DUPLEX PENTHOUSE

TYPE 2.4.35

PLOT 5.14.86

APARTMENT AREA	109.62 sq.m	1180 sq.ft
Living	5300mm x 4550mm	17'5" x 14'11"
Kitchen/Dining	5400mm x 3715mm	17'9" x 12'2"
Balcony	3300mm x 1650mm	10'10" x 5'5"

SITE LOCATOR



FLOOR STACKER

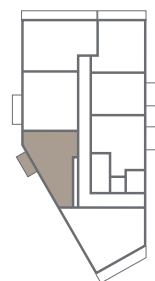

LEVEL 14

LOWER LEVEL

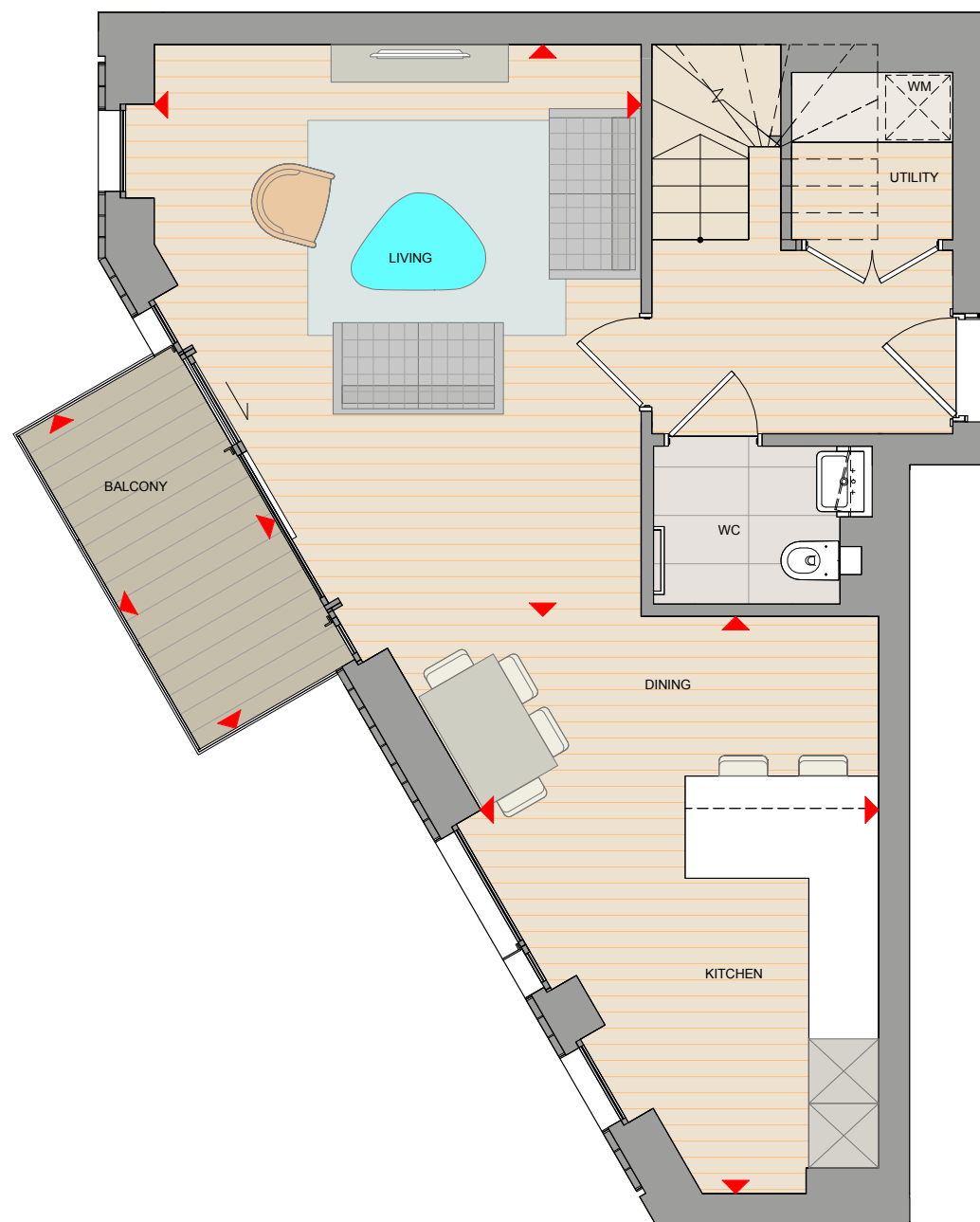

Apartment layouts provide approximate measurements and are indicative only. Dimensions, which are taken from the indicated points of measurement are for guidance only and are not intended to be used for carpet sizes, appliance space or items of furniture. Apartment areas are provided as gross internal areas under the RICS measuring practice. All measurements and areas may vary within a tolerance of 5%. Kitchen layouts are indicative only and are subject to change. All balcony dimensions and areas are approximate and may vary within a tolerance of 10% subject to detailed design.

KEY WM Washing Machine
▶ Dimension Arrows

SITE LOCATOR



FLOOR STACKER

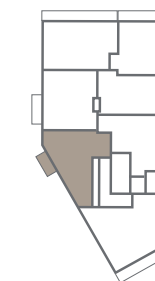

LEVEL 15

UPPER LEVEL

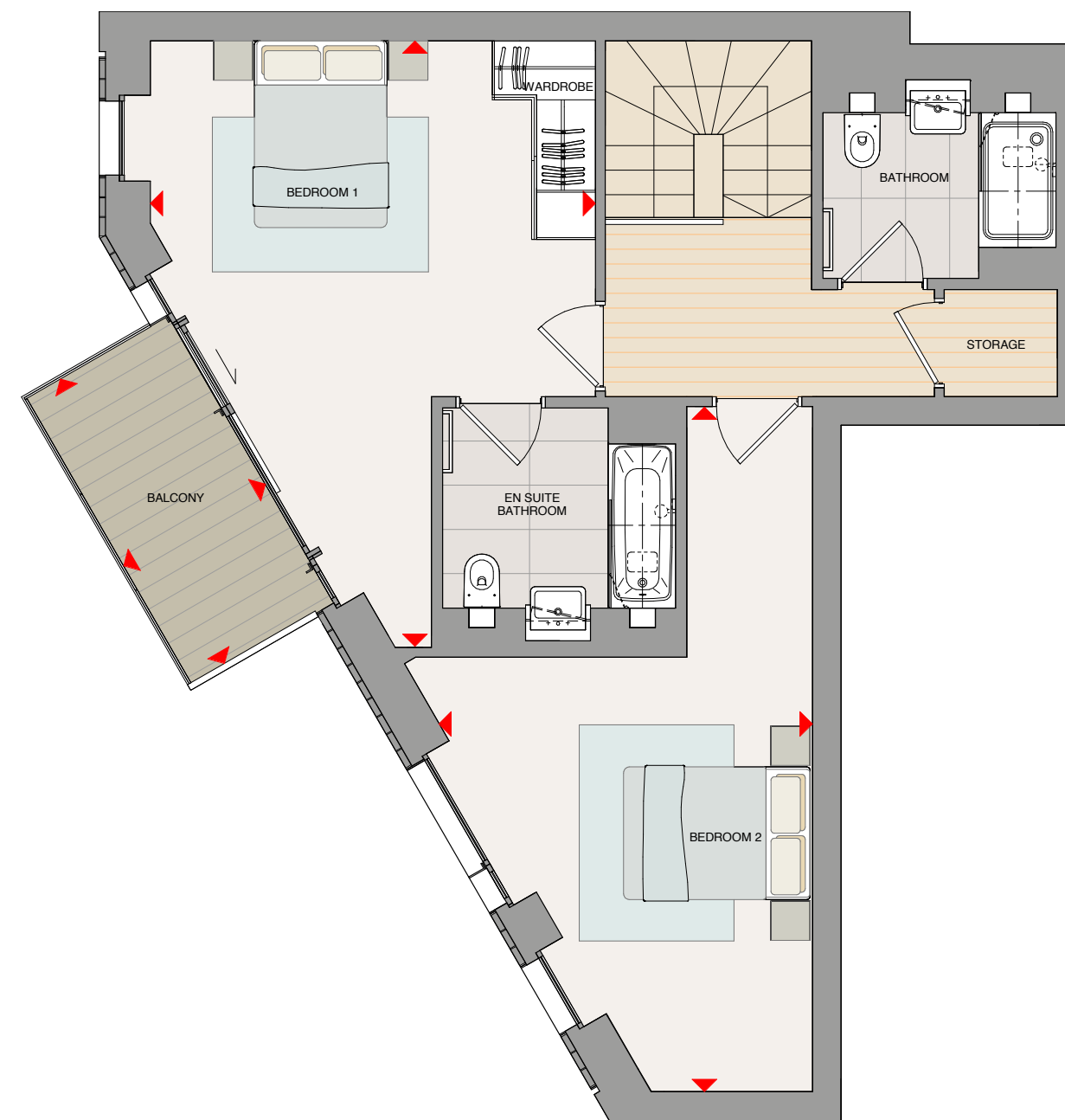

Apartment layouts provide approximate measurements and are indicative only. Dimensions, which are taken from the indicated points of measurement are for guidance only and are not intended to be used for carpet sizes, appliance space or items of furniture. Apartment areas are provided as gross internal areas under the RICS measuring practice. All measurements and areas may vary within a tolerance of 5%. Kitchen layouts are indicative only and are subject to change. All balcony dimensions and areas are approximate and may vary within a tolerance of 10% subject to detailed design.

KEY WM Washing Machine
▶ Dimension Arrows

2 BEDROOM DUPLEX PENTHOUSE

TYPE 2.4.36

PLOT 5.14.87

APARTMENT AREA	117.22 sq.m	1262 sq.ft
Living/Dining	5800mm x 4650mm	19'0" x 15'3"
Office	3450mm x 2310mm	11'4" x 7'7"
Kitchen	2800mm x 2715mm	9'2" x 8'11"
Balcony	4500mm x 1675mm	14'9" x 5'6"

SITE LOCATOR



FLOOR STACKER

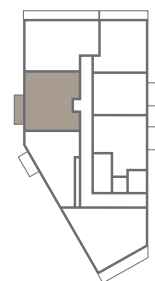

LEVEL 14

LOWER LEVEL

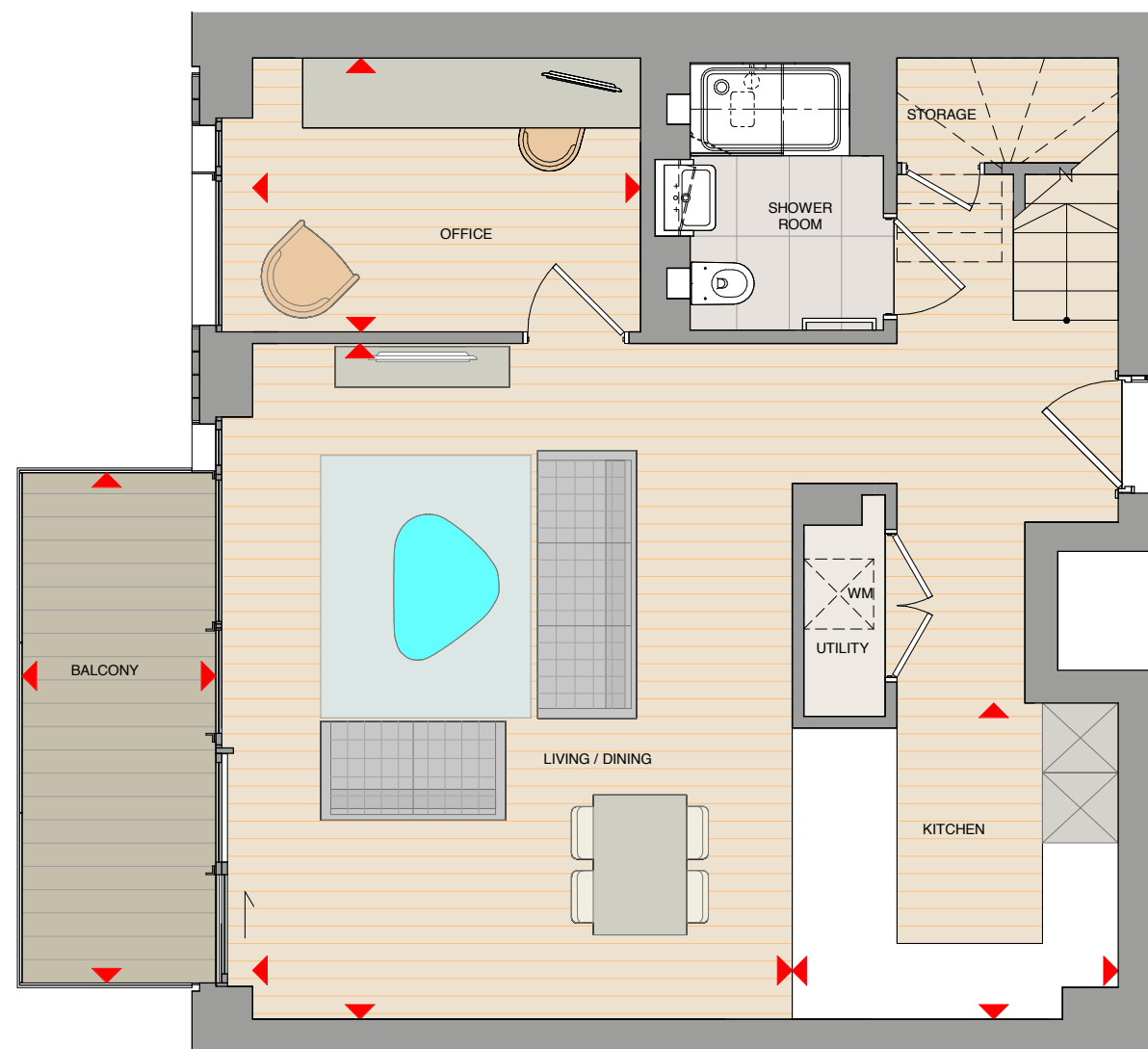

Apartment layouts provide approximate measurements and are indicative only. Dimensions, which are taken from the indicated points of measurement are for guidance only and are not intended to be used for carpet sizes, appliance space or items of furniture. Apartment areas are provided as gross internal areas under the RICS measuring practice. All measurements and areas may vary within a tolerance of 5%. Kitchen layouts are indicative only and are subject to change. All balcony dimensions and areas are approximate and may vary within a tolerance of 10% subject to detailed design.

KEY WM Washing Machine
▶ Dimension Arrows

SITE LOCATOR



FLOOR STACKER



LEVEL 15

UPPER LEVEL

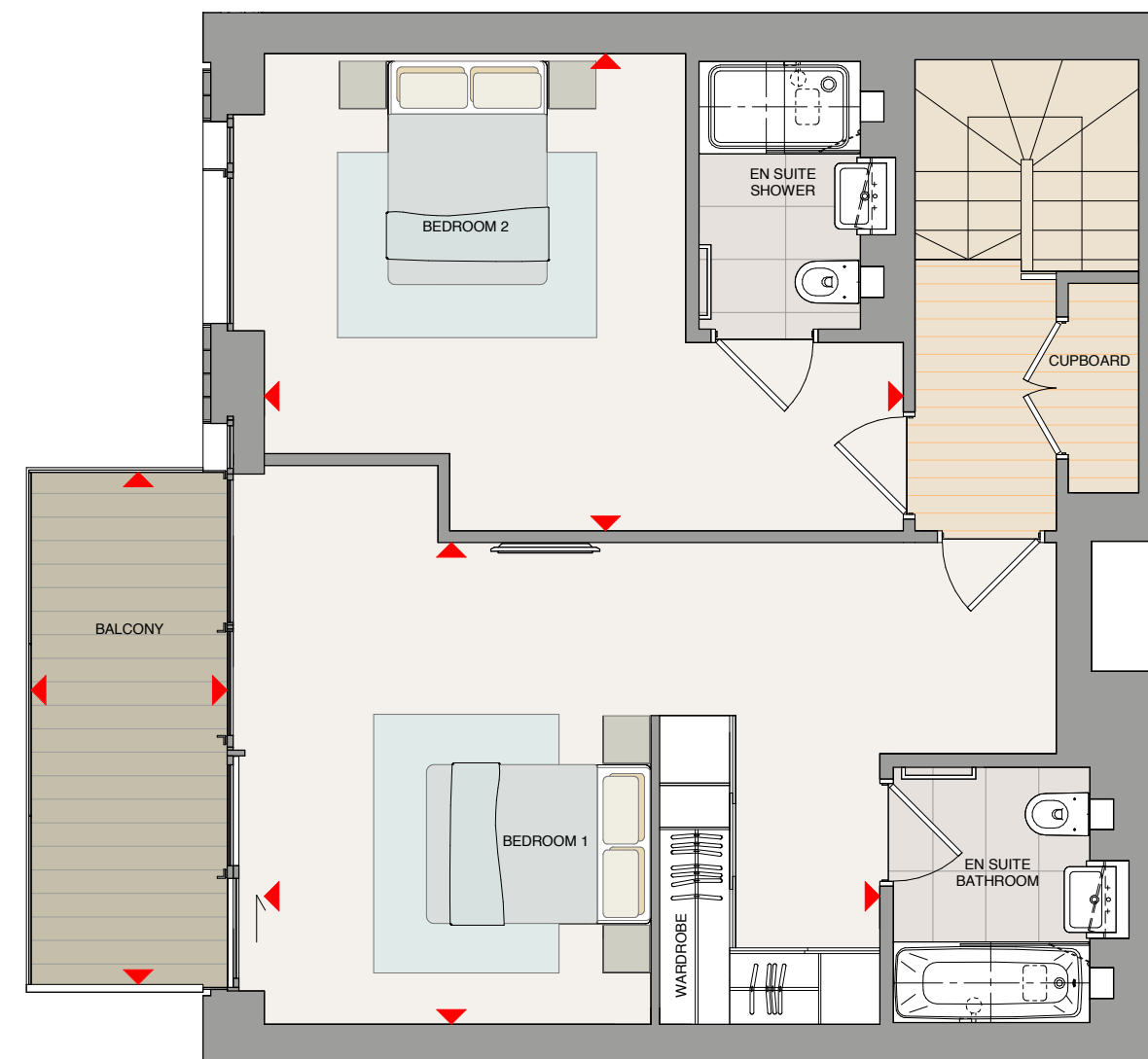

Apartment layouts provide approximate measurements and are indicative only. Dimensions, which are taken from the indicated points of measurement are for guidance only and are not intended to be used for carpet sizes, appliance space or items of furniture. Apartment areas are provided as gross internal areas under the RICS measuring practice. All measurements and areas may vary within a tolerance of 5%. Kitchen layouts are indicative only and are subject to change. All balcony dimensions and areas are approximate and may vary within a tolerance of 10% subject to detailed design.

KEY WM Washing Machine
▶ Dimension Arrows

2 BEDROOM DUPLEX PENTHOUSE

TYPE 2.4.37

PLOT 5.14.90

APARTMENT AREA	94.21 sq.m	1014 sq.ft
Living/Dining	5250mm x 3460mm	17'3" x 11'4"
Kitchen	3300mm x 2300mm	10'10" x 7'7"
Balcony	3510mm x 1650mm	11'6" x 5'5"

SITE LOCATOR



FLOOR STACKER

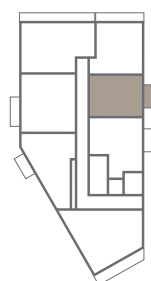

LEVEL 14

LOWER LEVEL

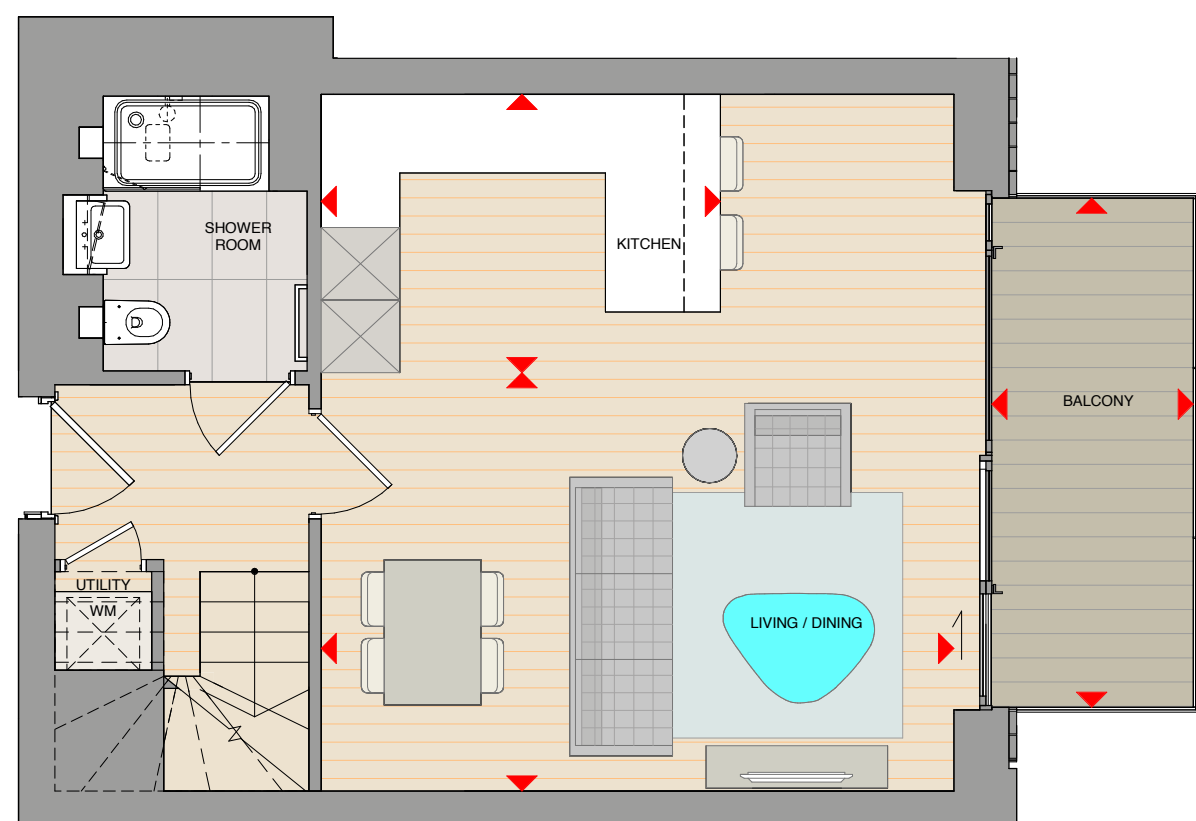

Apartment layouts provide approximate measurements and are indicative only. Dimensions, which are taken from the indicated points of measurement are for guidance only and are not intended to be used for carpet sizes, appliance space or items of furniture. Apartment areas are provided as gross internal areas under the RICS measuring practice. All measurements and areas may vary within a tolerance of 5%. Kitchen layouts are indicative only and are subject to change. All balcony dimensions and areas are approximate and may vary within a tolerance of 10% subject to detailed design.

KEY WM Washing Machine
▶ Dimension Arrows

SITE LOCATOR



FLOOR STACKER

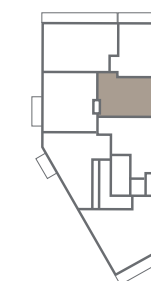

LEVEL 15

UPPER LEVEL

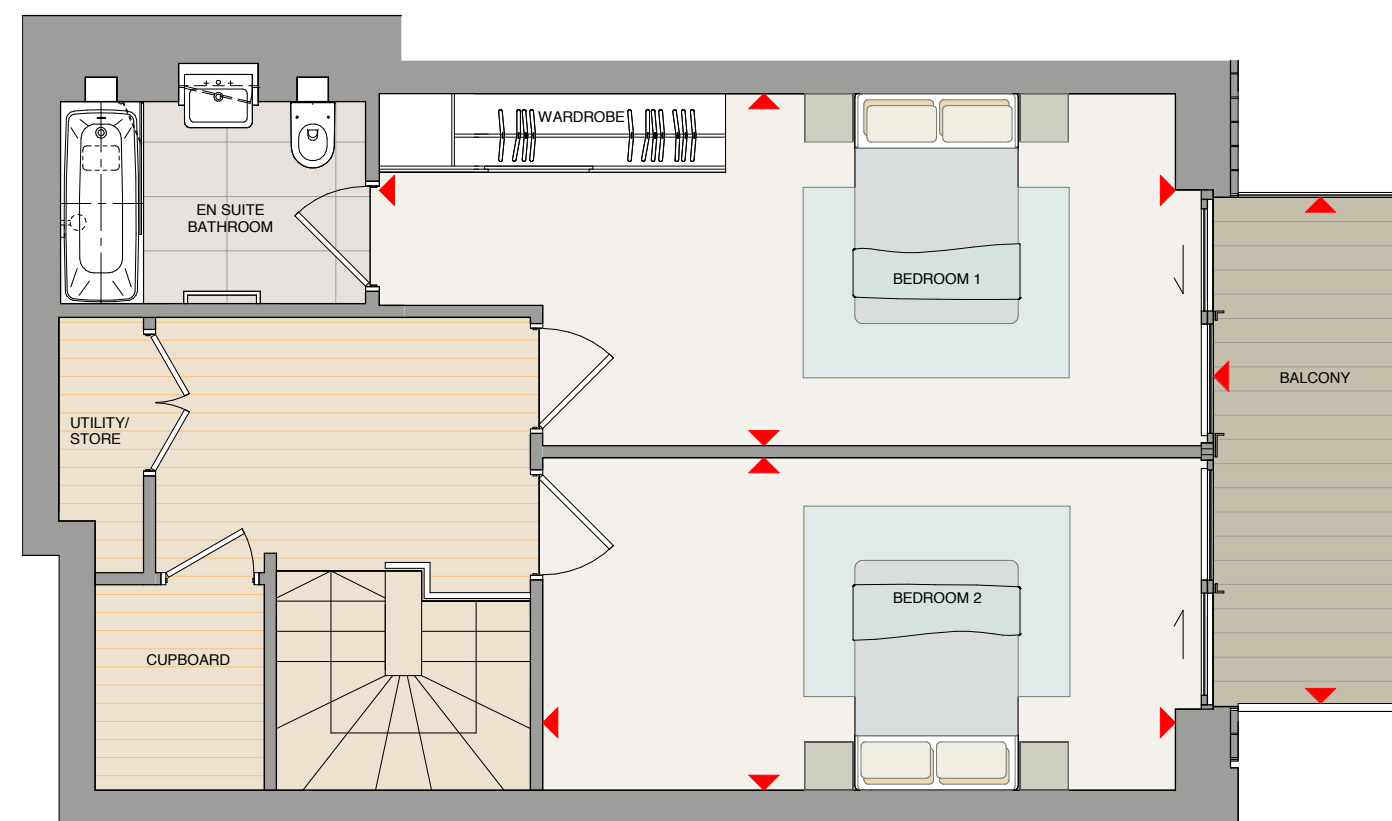

Apartment layouts provide approximate measurements and are indicative only. Dimensions, which are taken from the indicated points of measurement are for guidance only and are not intended to be used for carpet sizes, appliance space or items of furniture. Apartment areas are provided as gross internal areas under the RICS measuring practice. All measurements and areas may vary within a tolerance of 5%. Kitchen layouts are indicative only and are subject to change. All balcony dimensions and areas are approximate and may vary within a tolerance of 10% subject to detailed design.

KEY WM Washing Machine
▶ Dimension Arrows

3 BEDROOM APARTMENT

TYPE 3.6.44 (A)

PLOT 5.0.5

APARTMENT AREA	93.24 sq.m	1004 sq.ft
Living/Dining/Kitchen	6400mm x 4340mm	21'0" x 14'3"
Bedroom 1	5250mm x 3005mm	17'3" x 9'10"
Bedroom 2	3650mm x 2740mm	12'0" x 9'0"
Bedroom 3	3650mm x 2740mm	12'0" x 9'0"
Terrace 1	6750mm x 1500mm	22'2" x 4'11"
Terrace 2	14790mm x 1675mm	48'6" x 5'6"

SITE LOCATOR



FLOOR STACKER

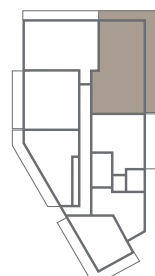

LEVEL 0

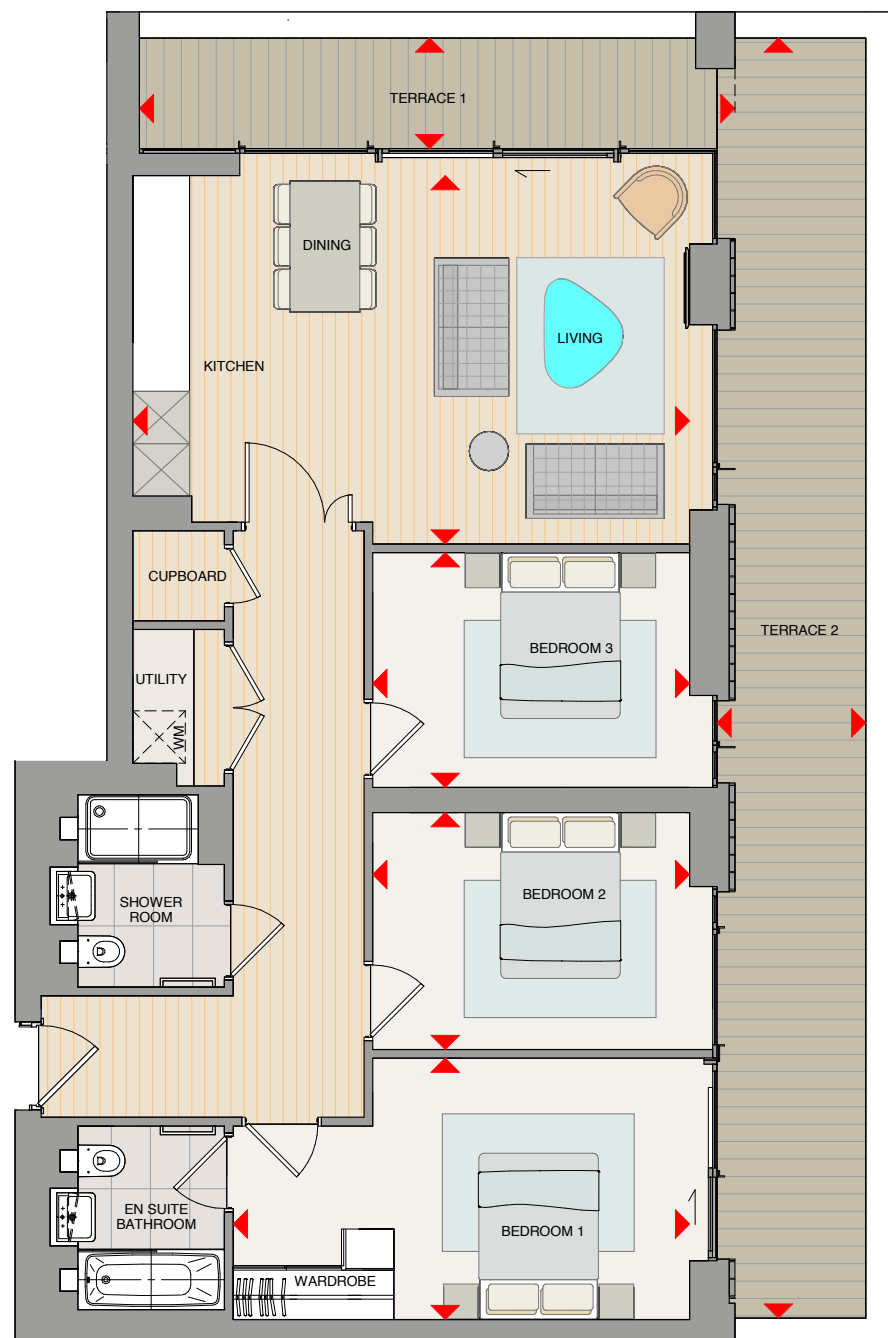

Apartment layouts provide approximate measurements and are indicative only. Dimensions, which are taken from the indicated points of measurement are for guidance only and are not intended to be used for carpet sizes, appliance space or items of furniture. Apartment areas are provided as gross internal areas under the RICS measuring practice. All measurements and areas may vary within a tolerance of 5%. Kitchen layouts are indicative only and are subject to change. All balcony dimensions and areas are approximate and may vary within a tolerance of 10% subject to detailed design.

KEY WM Washing Machine
▶ Dimension Arrows

3 BEDROOM APARTMENT

TYPE 3.6.44

PLOTS 5.1.11, 5.2.17, 5.3.23, 5.4.29, 5.5.35, 5.6.41, 5.7.47, 5.8.53, 5.9.59, 5.10.65, 5.11.71, 5.12.77, 5.13.83

APARTMENT AREA	93.24 sq.m	1004 sq.ft
Living/Dining/Kitchen	6400mm x 4340mm	21'0" x 14'3"
Bedroom 1	5249mm x 3005mm	17'3" x 9'10"
Bedroom 2	3650mm x 2740mm	12'0" x 9'0"
Bedroom 3	3650mm x 2740mm	12'0" x 9'0"
Balcony 1	6750mm x 1500mm	22'2" x 4'11"
Balcony 2	3300mm x 1675mm	10'10" x 5'6"

SITE LOCATOR



FLOOR STACKER

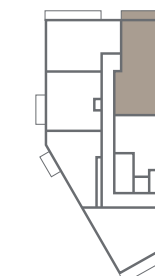

LEVELS 1-13

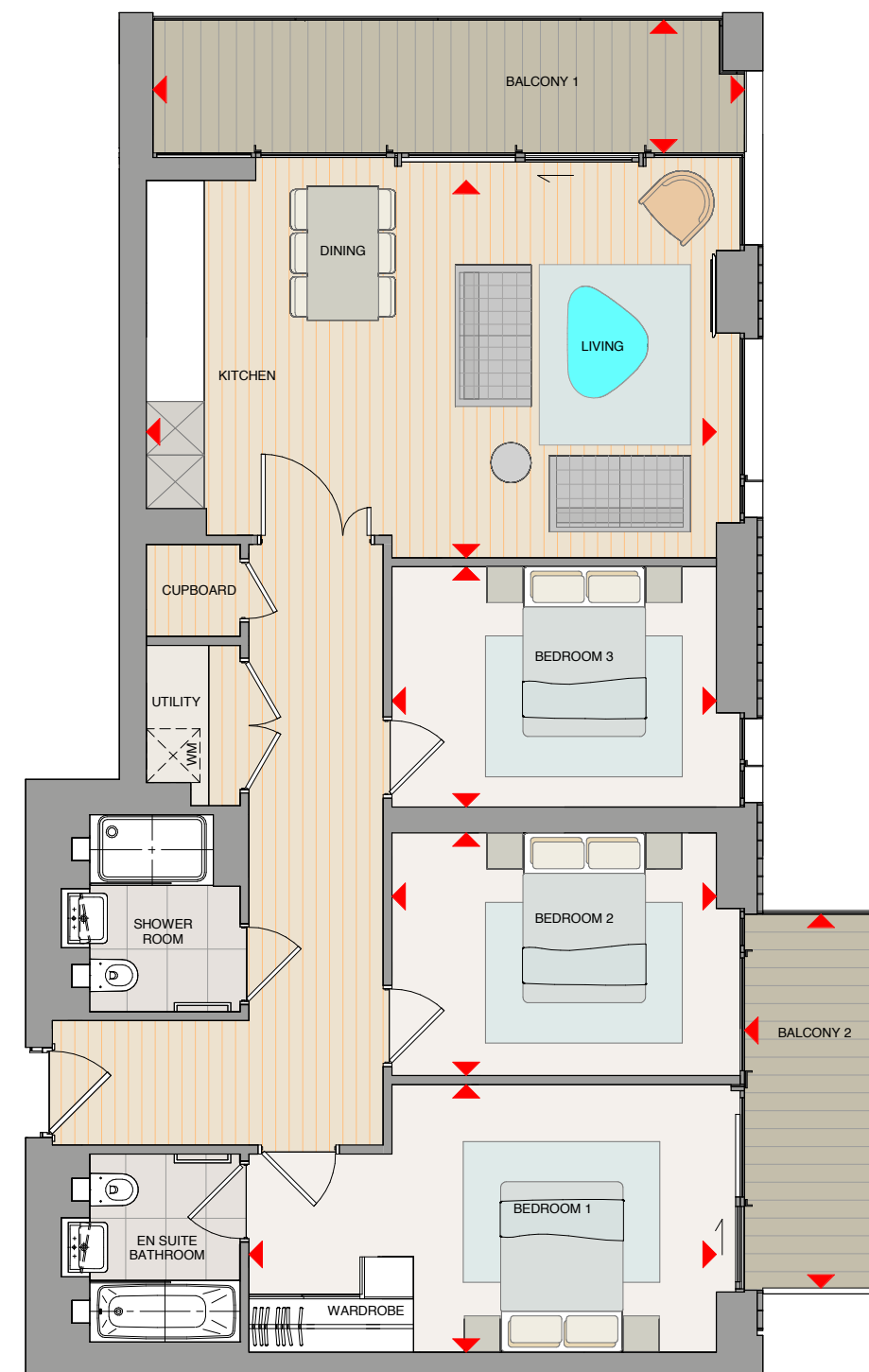

Apartment layouts provide approximate measurements only. Dimensions, which are taken from the indicated points of measurement are for guidance only and are not intended to be used for carpet sizes, appliance space or items of furniture. Apartment areas are provided as gross internal areas under the RICS measuring practice. All measurements and areas may vary within a tolerance of 5%. Kitchen layouts are indicative only and are subject to change. All balcony dimensions and areas are approximate and may vary within a tolerance of 10% subject to detailed design.

KEY WM Washing Machine
▶ Dimension Arrows

3 BEDROOM DUPLEX PENTHOUSE

TYPE 3.5.45

PLOT 5.14.88

APARTMENT AREA	129.90 sq.m	1398 sq.ft
Living/Dining	7600mm x 4565mm	24'11" x 15'0"
Kitchen	4565mm x 2700mm	15'0" x 8'10"
Balcony	10650mm x 1415mm	34'11" x 4'8"

SITE LOCATOR



FLOOR STACKER

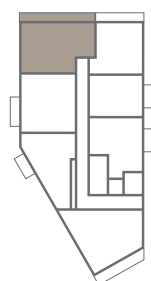

LEVEL 14

LOWER LEVEL

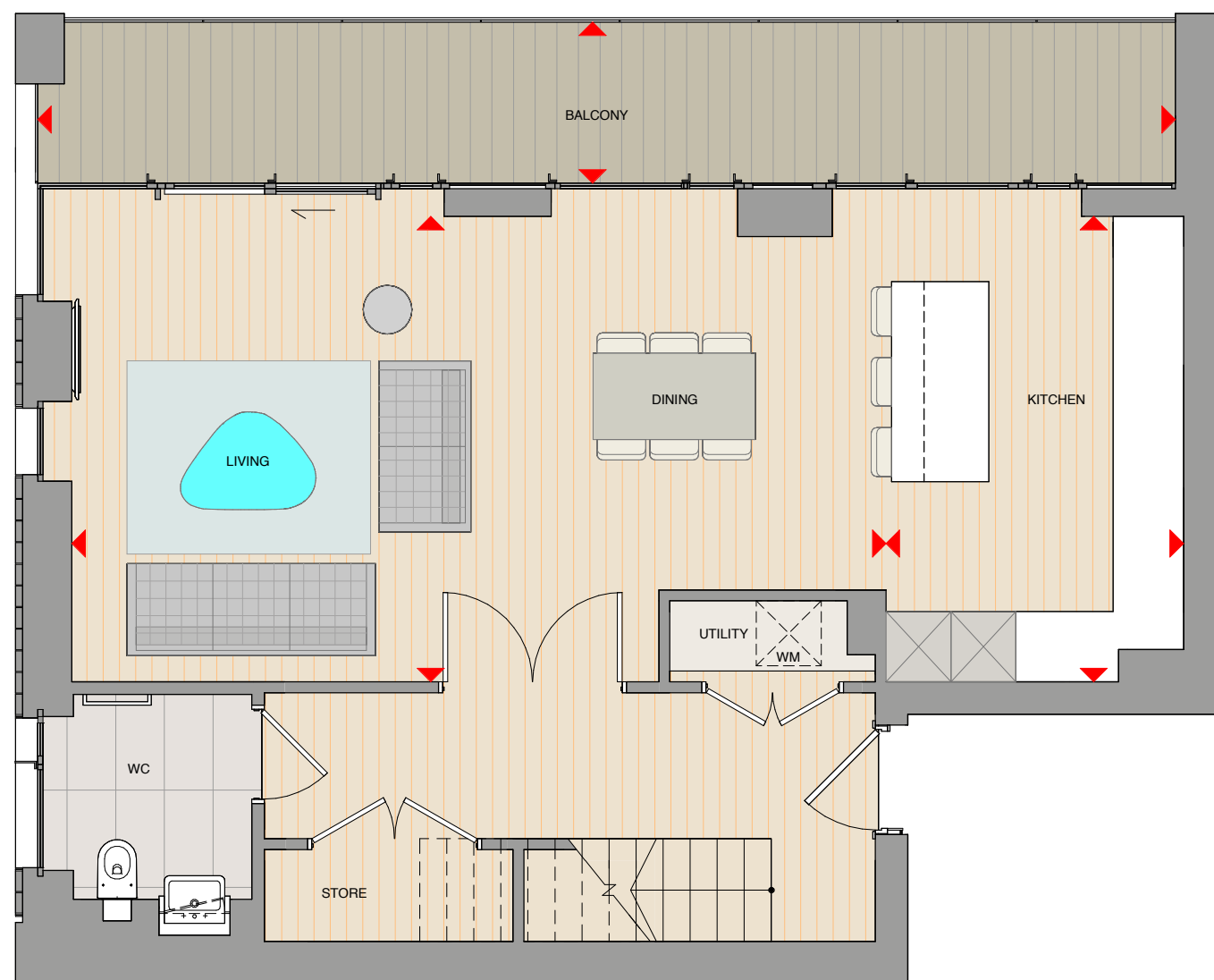

Apartment layouts provide approximate measurements and are indicative only. Dimensions, which are taken from the indicated points of measurement are for guidance only and are not intended to be used for carpet sizes, appliance space or items of furniture. Apartment areas are provided as gross internal areas under the RICS measuring practice. All measurements and areas may vary within a tolerance of 5%. Kitchen layouts are indicative only and are subject to change. All balcony dimensions and areas are approximate and may vary within a tolerance of 10% subject to detailed design.

KEY WM Washing Machine
▶ Dimension Arrows

SITE LOCATOR



FLOOR STACKER



LEVEL 15

UPPER LEVEL

Bedroom 1	4765mm x 3550mm	15'8" x 11'8"
Bedroom 2	4555mm x 3550mm	14'11" x 11'8"
Bedroom 3	3465mm x 2800mm	14'4" x 11'8"

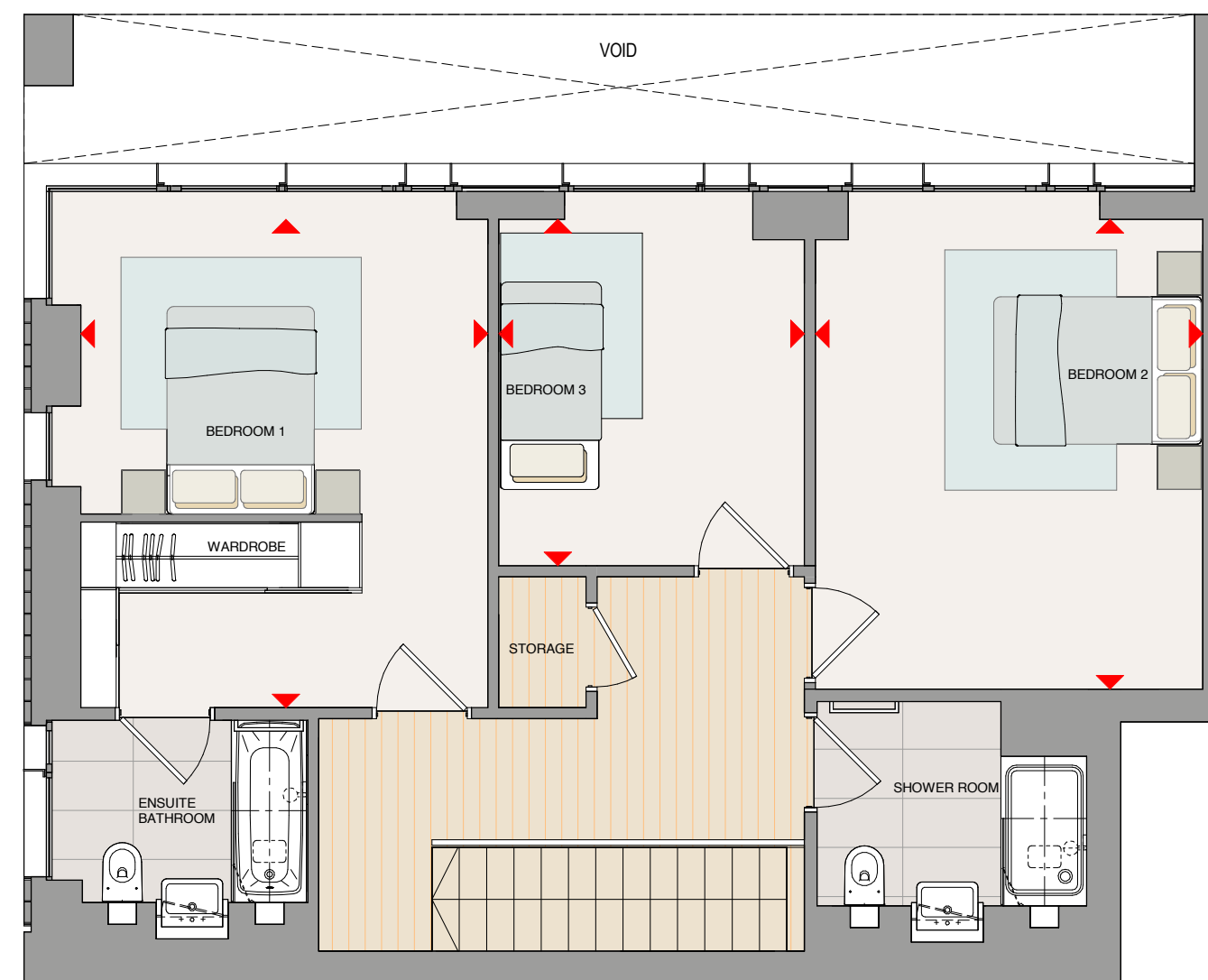

Apartment layouts provide approximate measurements and are indicative only. Dimensions, which are taken from the indicated points of measurement are for guidance only and are not intended to be used for carpet sizes, appliance space or items of furniture. Apartment areas are provided as gross internal areas under the RICS measuring practice. All measurements and areas may vary within a tolerance of 5%. Kitchen layouts are indicative only and are subject to change. All balcony dimensions and areas are approximate and may vary within a tolerance of 10% subject to detailed design.

KEY WM Washing Machine
▶ Dimension Arrows

3 BEDROOM DUPLEX PENTHOUSE

TYPE 3.6.50

PLOT 5.14.85

APARTMENT AREA	152.39 sq.m	1640 sq.ft
Living/Dining	8855mm x 5450mm	29'1" x 17'11"
Kitchen	4230mm x 3200mm	13'11" x 10'6"
Balcony	7980mm x 1500mm	26'2" x 4'11"

SITE LOCATOR



FLOOR STACKER

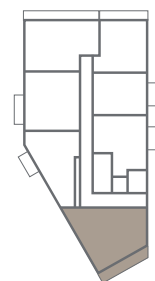

LEVEL 14

LOWER LEVEL



Apartment layouts provide approximate measurements and are indicative only. Dimensions, which are taken from the indicated points of measurement are for guidance only and are not intended to be used for carpet sizes, appliance space or items of furniture. Apartment areas are provided as gross internal areas under the RICS measuring practice. All measurements and areas may vary within a tolerance of 5%. Kitchen layouts are indicative only and are subject to change. All balcony dimensions and areas are approximate and may vary within a tolerance of 10% subject to detailed design.

KEY WM Washing Machine
▶ Dimension Arrows

SITE LOCATOR



FLOOR STACKER



LEVEL 15

UPPER LEVEL



Apartment layouts provide approximate measurements and are indicative only. Dimensions, which are taken from the indicated points of measurement are for guidance only and are not intended to be used for carpet sizes, appliance space or items of furniture. Apartment areas are provided as gross internal areas under the RICS measuring practice. All measurements and areas may vary within a tolerance of 5%. Kitchen layouts are indicative only and are subject to change. All balcony dimensions and areas are approximate and may vary within a tolerance of 10% subject to detailed design.

KEY WM Washing Machine
▶ Dimension Arrows

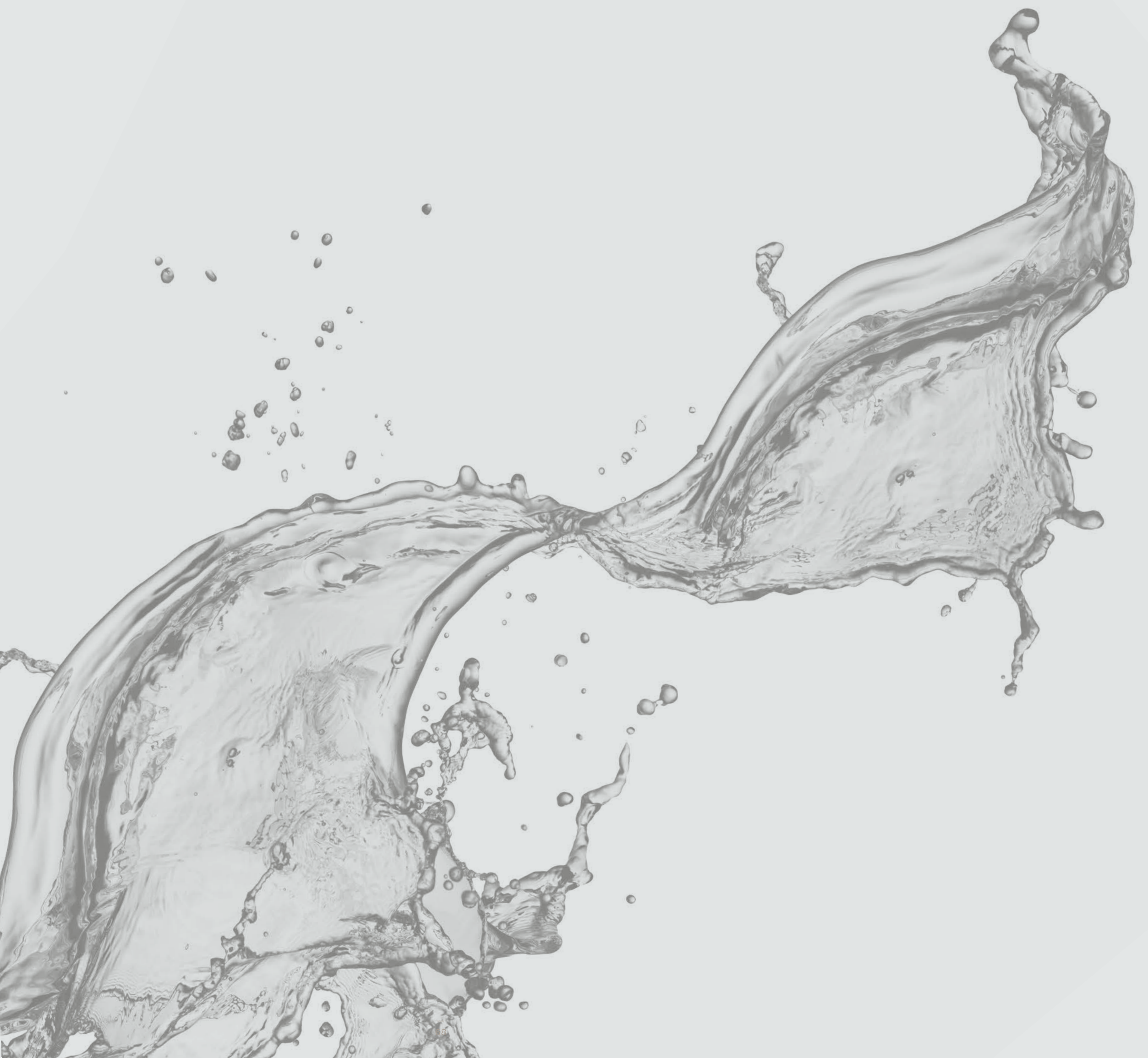

—
WATERFRONT II
FLOORPLANS
—

APARTMENT AND PENTHOUSE LOCATOR

WATERFRONT II

KEY



P= Penthouse

MANHATTAN SUITES						
TYPE	PLOT	LEVEL	BEDS	TOTAL AREA SQ M	TOTAL AREA SQ FT	PAGE
1.2.14 (A)	4.0.93	0	1	38.64	416	76
1.2.13 (A)	4.0.94	0	1	40.75	439	74
1.2.13	4.1.104	1	1	40.75	439	75
1.2.13	4.2.117	2	1	40.75	439	75
1.2.13	4.3.130	3	1	40.75	439	75
1.2.13	4.4.143	4	1	40.75	439	75
1.2.13	4.5.156	5	1	40.75	439	75
1.2.13	4.6.169	6	1	40.75	439	75
1.2.13	4.7.182	7	1	40.75	439	75
1.2.13	4.8.195	8	1	40.75	439	75
1.2.13	4.9.208	9	1	40.75	439	75
1.2.13	4.10.221	10	1	40.75	439	75
1.2.13	4.11.234	11	1	40.75	439	75
1.2.13	4.12.247	12	1	40.75	439	75
1.2.13	4.13.260	13	1	40.75	439	75

1 BEDROOM APARTMENTS						
TYPE	PLOT	LEVEL	BEDS	TOTAL AREA SQ M	TOTAL AREA SQ FT	PAGE
1.2.01 (A)	4.0.102	0	1	50.77	546	77
1.2.01	4.1.105	1	1	51.03	549	80
1.2.02	4.1.112	1	1	51.75	557	81
1.2.01 (C)	4.1.113	1	1	51.03	549	79
1.2.01 (B)	4.1.114	1	1	50.77	546	78
1.2.05	4.1.115	1	1	54.15	583	82
1.2.01	4.2.118	2	1	51.03	549	80
1.2.02	4.2.125	2	1	51.75	557	81
1.2.01 (C)	4.2.126	2	1	51.03	549	79
1.2.01 (B)	4.2.127	2	1	50.77	546	78
1.2.05	4.2.128	2	1	54.15	583	82
1.2.01	4.3.131	3	1	51.03	549	80
1.2.02	4.3.138	3	1	51.75	557	81
1.2.01 (C)	4.3.139	3	1	51.03	549	79
1.2.01 (B)	4.3.140	3	1	50.77	546	78
1.2.05	4.3.141	3	1	54.15	583	82
1.2.01	4.4.144	4	1	51.03	549	80
1.2.02	4.4.151	4	1	51.75	557	81
1.2.01 (C)	4.4.152	4	1	51.03	549	79
1.2.01 (B)	4.4.153	4	1	50.77	546	78
1.2.05	4.4.154	4	1	54.15	583	82
1.2.01	4.5.157	5	1	51.03	549	80
1.2.02	4.5.164	5	1	51.75	557	81
1.2.01 (C)	4.5.165	5	1	51.03	549	79
1.2.01 (B)	4.5.166	5	1	50.77	546	78
1.2.05	4.5.167	5	1	54.15	583	82
1.2.01	4.6.170	6	1	51.03	549	80
1.2.02	4.6.177	6	1	51.75	557	81
1.2.01 (C)	4.6.178	6	1	51.03	549	79
1.2.01 (B)	4.6.179	6	1	50.77	546	78
1.2.05	4.6.180	6	1	54.15	583	82
1.2.01	4.7.183	7	1	51.03	549	80
1.2.02	4.7.190	7	1	51.75	557	81

1 BEDROOM APARTMENTS - CONTINUED						
TYPE	PLOT	LEVEL	BEDS	TOTAL AREA SQ M	TOTAL AREA SQ FT	PAGE
1.2.01 (C)	4.7.191	7	1	51.03	549	79
1.2.01 (B)	4.7.192	7	1	50.77	546	78
1.2.05	4.7.193	7	1	54.15	583	82
1.2.01	4.8.196	8	1	51.03	549	80
1.2.02	4.8.203	8	1	51.75	557	81
1.2.01 (C)	4.8.204	8	1	51.03	549	79
1.2.01 (B)	4.8.205	8	1	50.77	546	78
1.2.05	4.8.206	8	1	54.15	583	82
1.2.01	4.9.209	9	1	51.03	549	80
1.2.02	4.9.216	9	1	51.75	557	81
1.2.01 (C)	4.9.217	9	1	51.03	549	79
1.2.01 (B)	4.9.218	9	1	50.77	546	78
1.2.05	4.9.219	9	1	54.15	583	82
1.2.01	4.10.222	10	1	51.03	549	80
1.2.02	4.10.229	10	1	51.75	557	81
1.2.01 (C)	4.10.230	10	1	51.03	549	79
1.2.01 (B)	4.10.231	10	1	50.77	546	78
1.2.05	4.10.232	10	1	54.15	583	82
1.2.01	4.11.235	11	1	51.03	549	80
1.2.02	4.11.242	11	1	51.75	557	81
1.2.01 (C)	4.11.243	11	1	51.03	549	79
1.2.01 (B)	4.11.244	11	1	50.77	546	78
1.2.05	4.11.245	11	1	54.15	583	82
1.2.01	4.12.248	12	1	51.03	549	80
1.2.02	4.12.255	12	1	51.75	557	81
1.2.01 (C)	4.12.256	12	1	51.03	549	79
1.2.01 (B)	4.12.257	12	1	50.77	546	78
1.2.05	4.12.258	12	1	54.15	583	82
1.2.01	4.13.261	13	1	51.03	549	80
1.2.02	4.13.268	13	1	51.75	557	81
1.2.01 (C)	4.13.269	13	1	51.03	549	79
1.2.01 (B)	4.13.270	13	1	50.77	546	78
1.2.05	4.13.271	13	1	54.15	583	82

2 BEDROOM APARTMENTS						
TYPE	PLOT	LEVEL	BEDS	TOTAL AREA SQ M	TOTAL AREA SQ FT	PAGE
2.4.29 (A)	3.0.96	0	2	72.10	776	97
2.4.20 (A)	3.0.97	0	2	71.16	766	90
2.4.19 (A)	3.0.98	0	2	71.48	769	87
2.4.22 (A)	3.0.100	0	2	72.76	783	93
2.4.23 (A)	4.0.92	0	2	80.30	864	95
2.4.24	3.1.106	1	2	73.38	790	96
2.4.21	3.1.107	1	2	71.57	770	92
2.4.20	3.1.108	1	2	71.16	766	91
2.4.19 (B)	3.1.109	1	2	71.48	769	89
2.4.22	3.1.111	1	2	72.76	783	94
2.4.24	3.2.119	2	2	73.38	790	96
2.4.21	3.2.120	2	2	71.57	770	92
2.4.20	3.2.121	2	2	71.16	766	91
2.4.19	3.2.122	2	2	71.48	769	88
2.4.22	3.2.124	2	2	72.76	783	94

2 BEDROOM APARTMENTS - CONTINUED						
TYPE	PLOT	LEVEL	BEDS	TOTAL AREA SQ M	TOTAL AREA SQ FT	PAGE
2.4.24	3.3.132	3	2	73.38	790	96
2.4.21	3.3.133	3	2	71.57	770	92
2.4.20	3.3.134	3	2	71.16	766	91
2.4.19 (B)	3.3.135	3	2	71.48	769	89
2.4.22	3.3.137	3	2	72.76	783	94
2.4.24	3.4.145	4	2	73.38	790	96
2.4.21	3.4.146	4	2	71.57	770	92
2.4.20	3.4.147	4	2	71.16	766	91
2.4.19	3.4.148	4	2	71.48	769	88
2.4.22	3.4.150	4	2	72.76	783	94
2.4.24	3.5.158	5	2	73.38	790	96
2.4.21	3.5.159	5	2	71.57	770	92
2.4.20	3.5.160	5	2	71.16	766	91
2.4.19	3.5.161	5	2	71.48	769	88
2.4.22	3.5.163	5	2	72.76	783	94
2.4.24	3.6.171	6	2	73.38	790	96
2.4.21	3.6.172	6	2	71.57	770	92
2.4.20	3.6.173	6	2	71.16	766	91
2.4.19 (B)	3.6.174	6	2	71.48	769	89
2.4.22	3.6.176	6	2	72.76	783	94
2.4.24	3.7.184	7	2	73.38	790	96
2.4.21	3.7.185	7	2	71.57	770	92
2.4.20	3.7.186	7	2	71.16	766	91
2.4.19	3.7.187	7	2	71.48	769	88
2.4.22	3.7.189	7	2	72.76	783	94
2.4.24	3.8.197	8	2	73.38	790	96
2.4.21	3.8.198	8	2	71.57	770	92
2.4.20	3.8.199	8	2	71.16	766	91
2.4.19	3.8.200	8	2	71.48	769	88
2.4.22	3.8.202	8	2	72.76	783	94
2.4.24	3.9.210	9	2	73.38	790	96
2.4.21	3.9.211	9	2	71.57	770	92
2.4.20	3.9.212	9	2	71.16	766	91
2.4.19 (B)	3.9.213	9	2	71.48	769	89
2.4.22	3.9.215	9	2	72.76	783	94
2.4.24	3.10.223	10	2	73.38	790	96
2.4.21	3.10.224	10	2	71.57	770	92
2.4.20	3.10.225	10	2	71.16	766	91
2.4.19	3.10.226	10	2	71.48	769	88
2.4.22	3.10.228	10	2	72.76	783	94
2.4.24	3.11.236	11	2	73.38	790	96
2.4.21	3.11.237	11	2	71.57	770	92
2.4.20	3.11.238	11	2	71.16	766	91
2.4.19	3.11.239	11	2	71.48	769	88
2.4.22	3.11.241	11	2	72.76	783	94
2.4.24	3.12.249	12	2	73.38	790	96
2.4.21	3.12.250	12	2	71.57	770	92
2.4.20	3.12.251	12	2	71.16	766	91
2.4.19 (B)	3.12.252	12	2	71.48	769	89
2.4.22	3.12.254	12	2	72.76	783	94
2.4.24	3.13.262	13	2	73.38	790	96
2.4.21	3.13.263	13	2	71.57	770	92
2.4.20	3.13.264	13	2	71.16	766	91
2.4.19	3.13.265	13	2	71.48	769	88
2.4.22	3.13.267	13	2	72.76	783	94
2.3.17 (A)	3.14.272	14	2	66.35	714	83
2.4.21	3.14.273	14	2	71.57	770	92
2.4.20	3.14.274	14	2	71.16	766	91

P= Penthouse

2 BEDROOM APARTMENTS - CONTINUED						
TYPE	PLOT	LEVEL	BEDS	TOTAL AREA SQ M	TOTAL AREA SQ FT	PAGE
2.4.19	3.14.275	14	2	71.48	769	88
2.3.18 (B)	3.14.277	14	2	65.34	703	85
2.3.17	3.15.278	15	2	66.35	714	84
2.4.21	3.15.279	15	2	71.57	770	92
2.4.20	3.15.280	15	2	71.16	766	91
2.4.19 (B)	3.15.281	15	2	71.48	769	89
2.3.18	3.15.283	15	2	65.34	703	86
2.3.17	3.16.284	16	2	66.35	714	84
2.4.21	3.16.285	16	2	71.57	770	92
2.4.20	3.16.286	16	2	71.16	766	91
2.4.19	3.16.287	16	2	71.48	769	88
2.3.18	3.16.289	16	2	65.34	703	86
2.4.33	3.17.291	P 17/18	2	106.16	1143	104/105
2.4.30	3.17.294	P 17/18	2	95.59	1029	98/99
2.4.31	3.17.295	P 17/18	2	99.63	1072	100/101
2.4.32	3.17.296	P 17/18	2	127.06	1368	102/103

3 BEDROOM APARTMENTS						
TYPE	PLOT	LEVEL	BEDS	TOTAL AREA SQ M	TOTAL AREA SQ FT	PAGE
3.5.41 (A)	3.0.95	0	3	96.47	1038	108
3.5.38 (A)	3.0.99	0	3	93.27	1004	106
3.6.48 (A)	4.0.101	0	3	100.58	1083	109
3.5.38	3.1.110	1	3	93.27	1004	107
3.5.43 (A)	4.1.103	1	3	87.71	944	111
3.5.38	3.2.123	2	3	93.27	1004	107
3.5.43	4.2.116	2	3	87.71	944	110
3.5.38	3.3.136	3	3	93.27	1004	107
3.5.43 (A)	4.3.129	3	3	87.71	944	111
3.5.38	3.4.149	4	3	93.27	1004	107
3.5.43	4.4.142	4	3	87.71	944	110
3.5.38	3.5.162	5	3	93.27	1004	107
3.5.43	4.5.155	5	3	87.71	944	110
3.5.38	3.6.175	6	3	93.27	1004	107
3.5.43 (A)	4.6.168	6	3	87.71	944	111
3.5.38	3.7.188	7	3	93.27	1004	107
3.5.43	4.7.181	7	3	87.71	944	110
3.5.38	3.8.201	8	3	93.27	1004	107
3.5.43	4.8.194	8	3	87.71	944	110
3.5.38	3.9.214	9	3	93.27	1004	107
3.5.43 (A)	4.9.207	9	3	87.71	944	111
3.5.38	3.10.227	10	3	93.27	1004	107
3.5.43	4.10.220	10	3	87.71	944	110
3.5.38	3.11.240	11	3	93.27	1004	107
3.5.43	4.11.233	11	3	87.71	944	110
3.5.38	3.12.253	12	3	93.27	1004	107
3.5.43 (A)	4.12.246	12	3	87.71	944	111
3.5.38	3.13.266	13	3	93.27	1004	107
3.5.43	4.13.259	13	3	87.71	944	110
3.5.38	3.14.276	14	3	93.27	1004	107
3.5.38	3.15.282	15	3	93.27	1004	107
3.5.38	3.16.288	16	3	93.27	1004	107
3.6.49	3.17.290	P 17/18	3	183.48	1975	116/117
3.5.46	3.17.292	P 17/18	3	138.55	1491	114/115
3.5.45	3.17.293	P 17/18	3	129.90	1398	112/113

MANHATTAN SUITE

TYPE 1.2.13 (A)

PLOT 4.0.94

APARTMENT AREA	40.75 sq.m	439 sq.ft
Living/Dining/Kitchen	4450mm x 3890mm	14'7" x 12'9"
Bedroom	3850mm x 2300mm	12'8" x 7'7"
Terrace	6615mm x 1500mm	21'8" x 4'11"

SITE LOCATOR



FLOOR STACKER

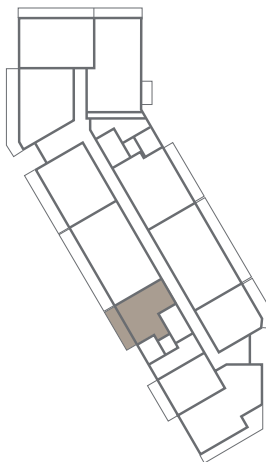

LEVEL 0

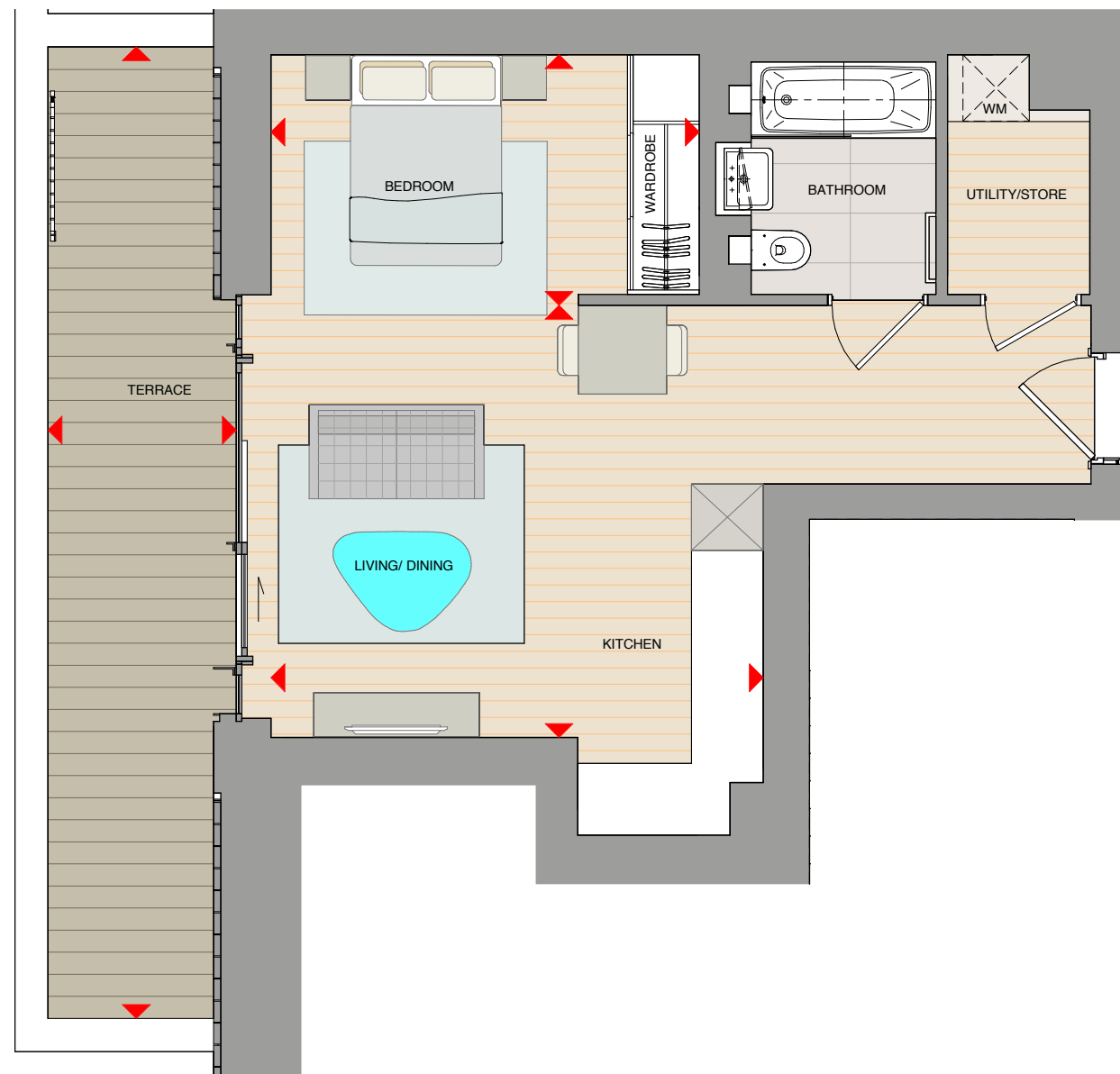

Apartment layouts provide approximate measurements and are indicative only. Dimensions, which are taken from the indicated points of measurement are for guidance only and are not intended to be used for carpet sizes, appliance space or items of furniture. Apartment areas are provided as gross internal areas under the RICS measuring practice. All measurements and areas may vary within a tolerance of 5%. Kitchen layouts are indicative only and are subject to change. All balcony dimensions and areas are approximate and may vary within a tolerance of 10% subject to detailed design.

KEY WM Washing Machine
▶ Dimension Arrows

MANHATTAN SUITE

TYPE 1.2.13

PLOTS 4.1.104, 4.2.117, 4.3.130, 4.4.143, 4.5.156, 4.6.169, 4.7.182, 4.8.195, 4.9.208, 4.10.221, 4.11.234, 4.12.247, 4.13.260

APARTMENT AREA	40.75 sq.m	439 sq.ft
Living/Dining/Kitchen	4450mm x 3890mm	14'7" x 12'9"
Bedroom	3850mm x 2300mm	12'8" x 7'7"
Balcony	3300mm x 1675mm	10'10" x 5'6"

SITE LOCATOR



FLOOR STACKER

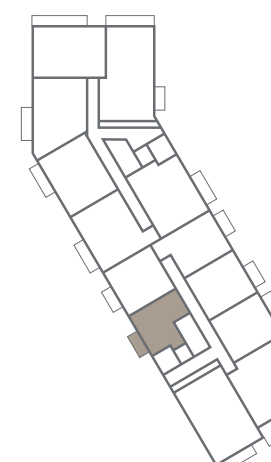

LEVELS 1-13

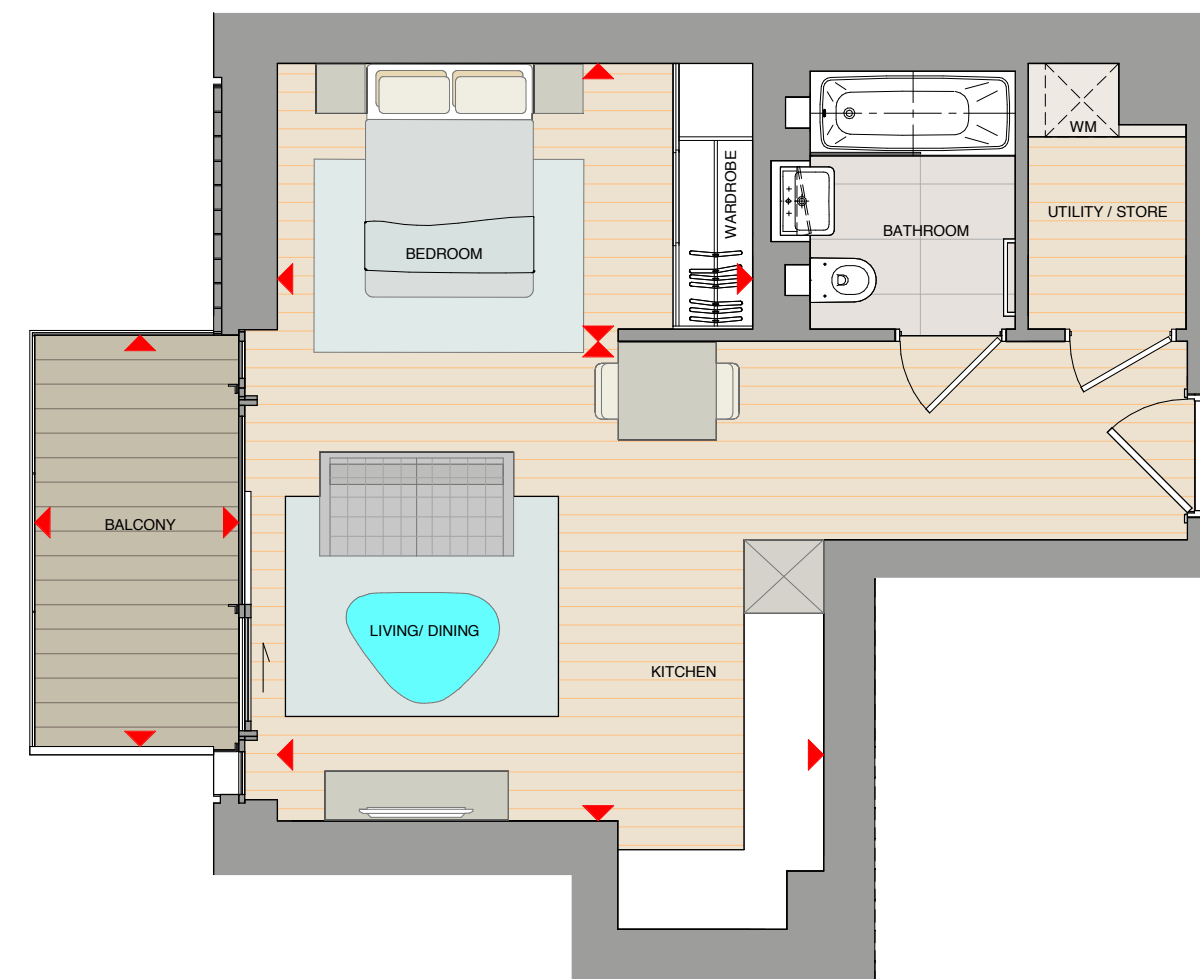

Apartment layouts provide approximate measurements and are indicative only. Dimensions, which are taken from the indicated points of measurement are for guidance only and are not intended to be used for carpet sizes, appliance space or items of furniture. Apartment areas are provided as gross internal areas under the RICS measuring practice. All measurements and areas may vary within a tolerance of 5%. Kitchen layouts are indicative only and are subject to change. All balcony dimensions and areas are approximate and may vary within a tolerance of 10% subject to detailed design.

KEY WM Washing Machine
▶ Dimension Arrows

MANHATTAN SUITE

TYPE 1.2.14 (A)

PLOT 4.0.93

APARTMENT AREA	38.64 sq.m	416 sq.ft
Living/Dining/ Kitchen/Bedroom	5250mm x 5130mm	17'3" x 16'10"
Terrace	5430mm x 1500mm	17'10" x 4'11"

SITE LOCATOR



FLOOR STACKER

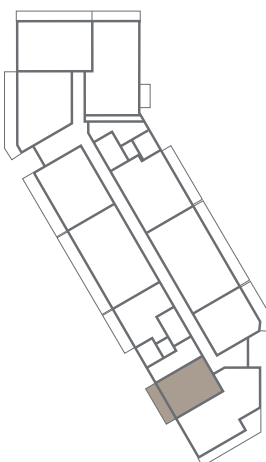

LEVEL 0

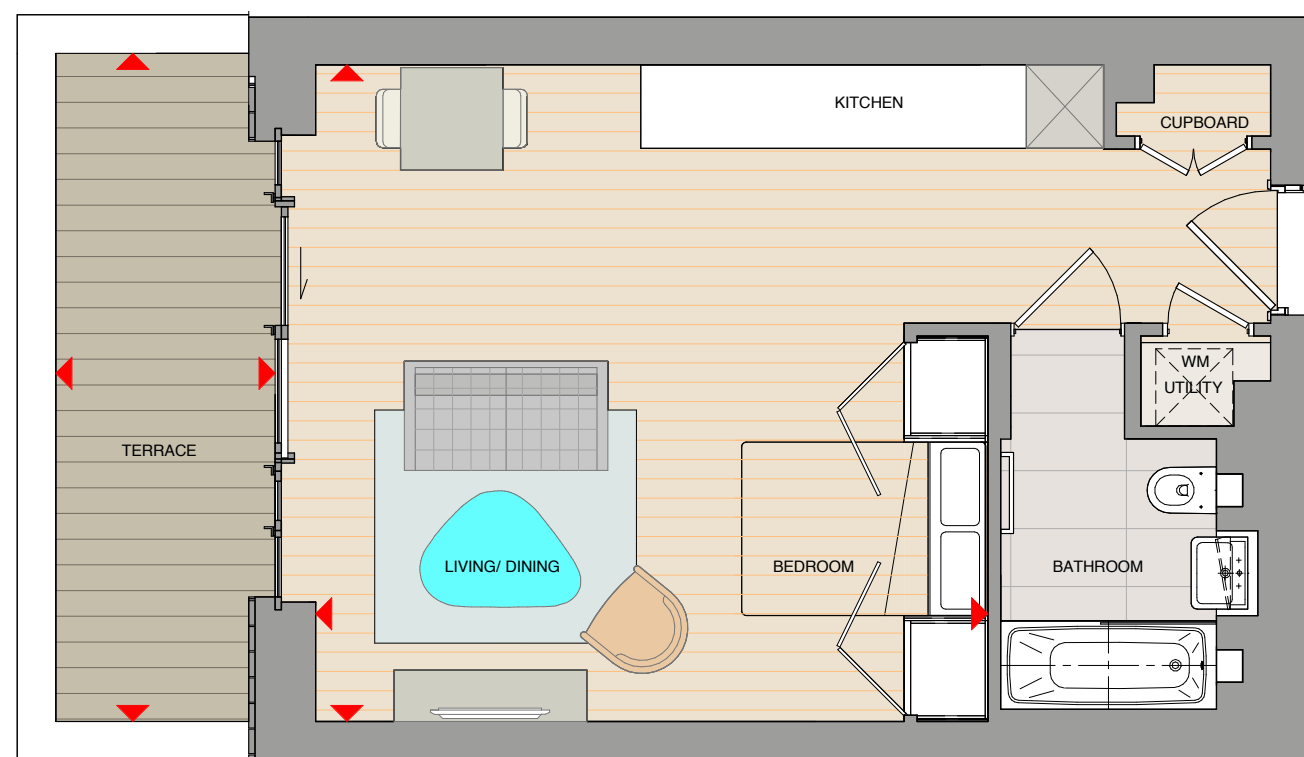

Apartment layouts provide approximate measurements and are indicative only. Dimensions, which are taken from the indicated points of measurement are for guidance only and are not intended to be used for carpet sizes, appliance space or items of furniture. Apartment areas are provided as gross internal areas under the RICS measuring practice. All measurements and areas may vary within a tolerance of 5%. Kitchen layouts are indicative only and are subject to change. All balcony dimensions and areas are approximate and may vary within a tolerance of 10% subject to detailed design.

KEY WM Washing Machine
▶ Dimension Arrows

1 BEDROOM APARTMENT

TYPE 1.2.01 (A)

PLOT 4.0.102

APARTMENT AREA	50.77 sq.m	546 sq.ft
Living/Dining	4450mm x 3600mm	14'7" x 11'10"
Kitchen	3000mm x 2200mm	9'10" x 7'3"
Bedroom	4200mm x 3000mm	13'9" x 9'10"
Terrace	6821mm x 1400mm	22'5" x 4'7"

SITE LOCATOR



FLOOR STACKER

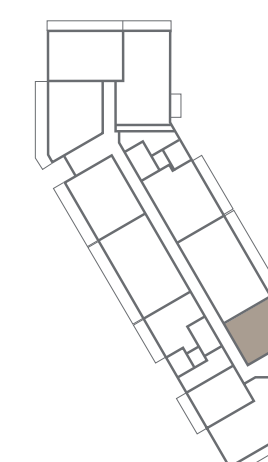

LEVEL 0

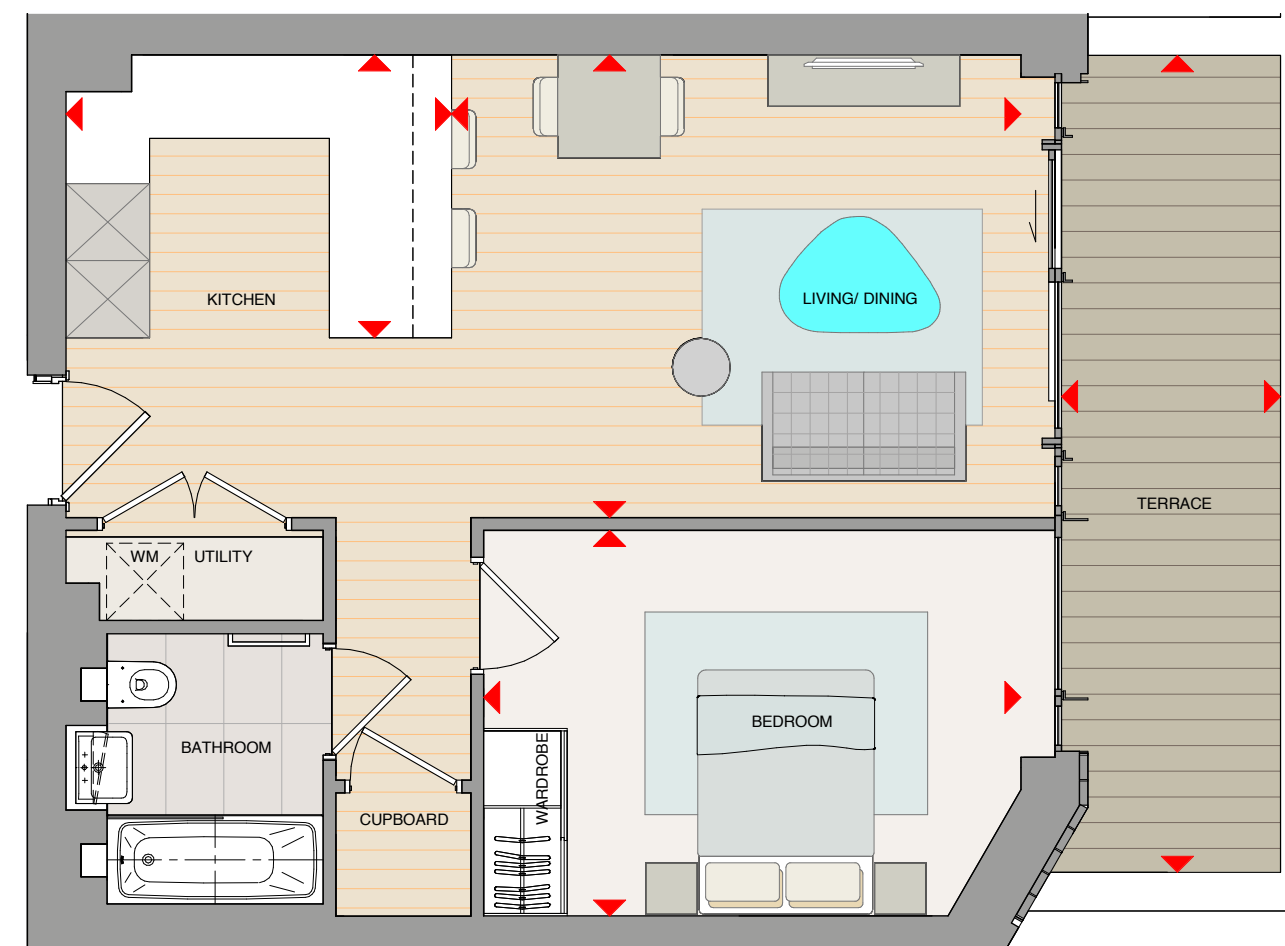

Apartment layouts provide approximate measurements and are indicative only. Dimensions, which are taken from the indicated points of measurement are for guidance only and are not intended to be used for carpet sizes, appliance space or items of furniture. Apartment areas are provided as gross internal areas under the RICS measuring practice. All measurements and areas may vary within a tolerance of 5%. Kitchen layouts are indicative only and are subject to change. All balcony dimensions and areas are approximate and may vary within a tolerance of 10% subject to detailed design.

KEY WM Washing Machine
▶ Dimension Arrows

1 BEDROOM APARTMENT

TYPE 1.2.01 (B)

PLOTS 4.1.114, 4.2.127, 4.3.140, 4.4.153, 4.5.166, 4.6.179, 4.7.192, 4.8.205, 4.9.218, 4.10.231, 4.11.244, 4.12.257, 4.13.270

APARTMENT AREA	50.77 sq.m	546 sq.ft
Living/Dining	4450mm x 3600mm	14'7" x 11'10"
Kitchen	3000mm x 2200mm	9'10" x 7'3"
Bedroom	4200mm x 3000mm	13'9" x 9'10"
Balcony	3300mm x 1520mm	10'10" x 5'0"

SITE LOCATOR



FLOOR STACKER

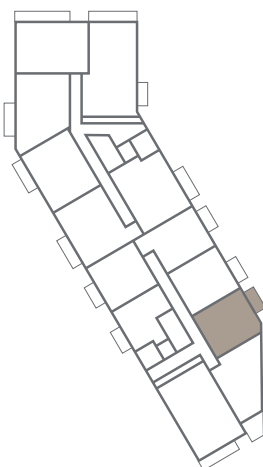

LEVELS 1-13

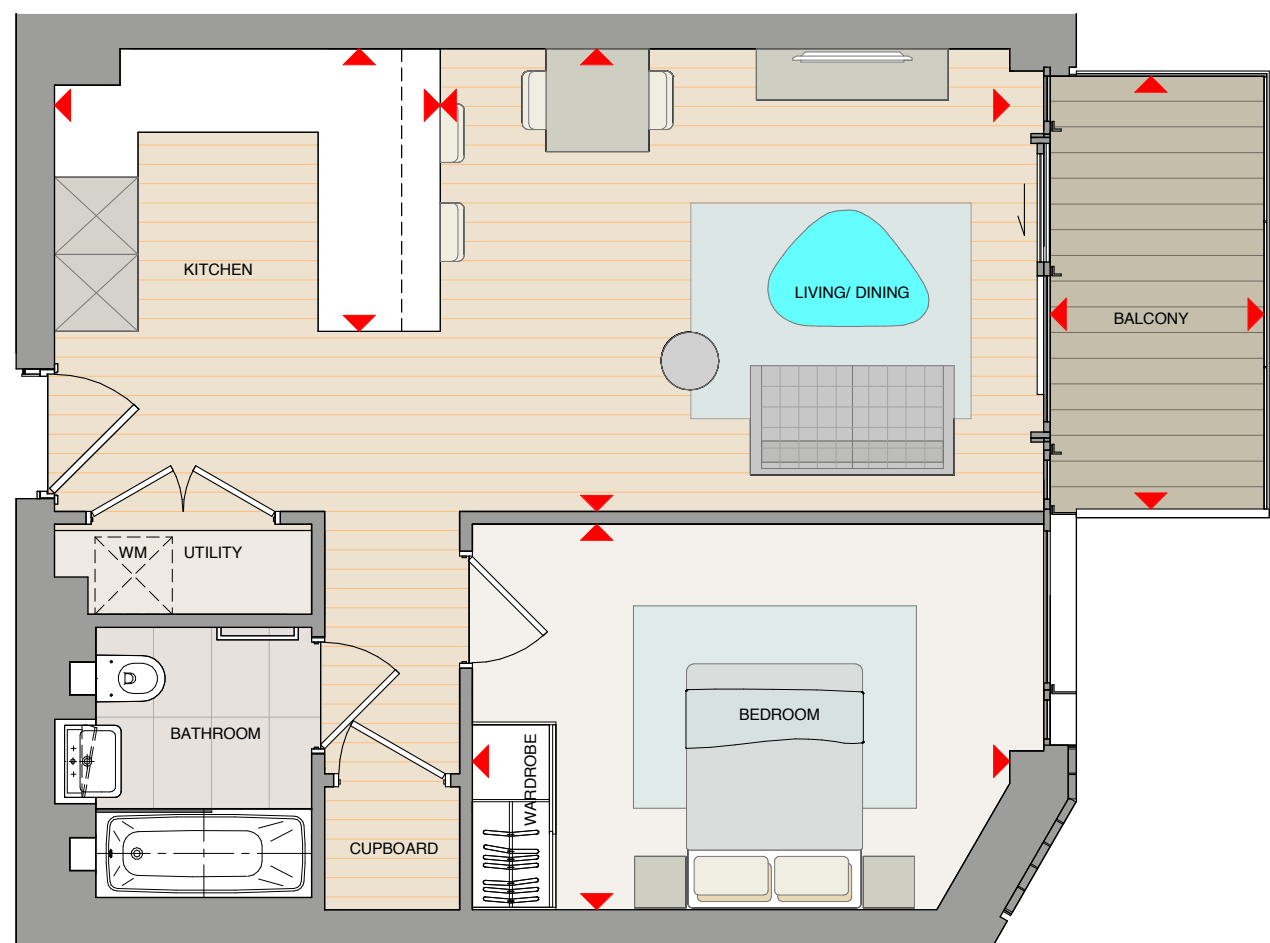

Apartment layouts provide approximate measurements and are indicative only. Dimensions, which are taken from the indicated points of measurement are for guidance only and are not intended to be used for carpet sizes, appliance space or items of furniture. Apartment areas are provided as gross internal areas under the RICS measuring practice. All measurements and areas may vary within a tolerance of 5%. Kitchen layouts are indicative only and are subject to change. All balcony dimensions and areas are approximate and may vary within a tolerance of 10% subject to detailed design.

KEY WM Washing Machine
▶ Dimension Arrows

1 BEDROOM APARTMENT

TYPE 1.2.01 (C)

PLOTS 4.1.113, 4.2.126, 4.3.139, 4.4.152, 4.5.165, 4.6.178, 4.7.191, 4.8.204, 4.9.217, 4.10.230, 4.11.243, 4.12.256, 4.13.269

APARTMENT AREA	51.03 sq.m	549 sq.ft
Living/Dining	4450mm x 3600mm	14'7" x 11'10"
Kitchen	2900mm x 2200mm	9'6" x 7'3"
Bedroom	4200mm x 3000mm	13'9" x 9'10"
Balcony	3300mm x 1520mm	10'10" x 5'0"

SITE LOCATOR



FLOOR STACKER

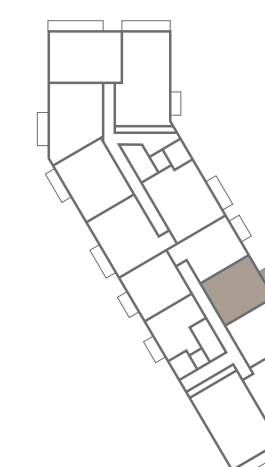

LEVELS 1-13

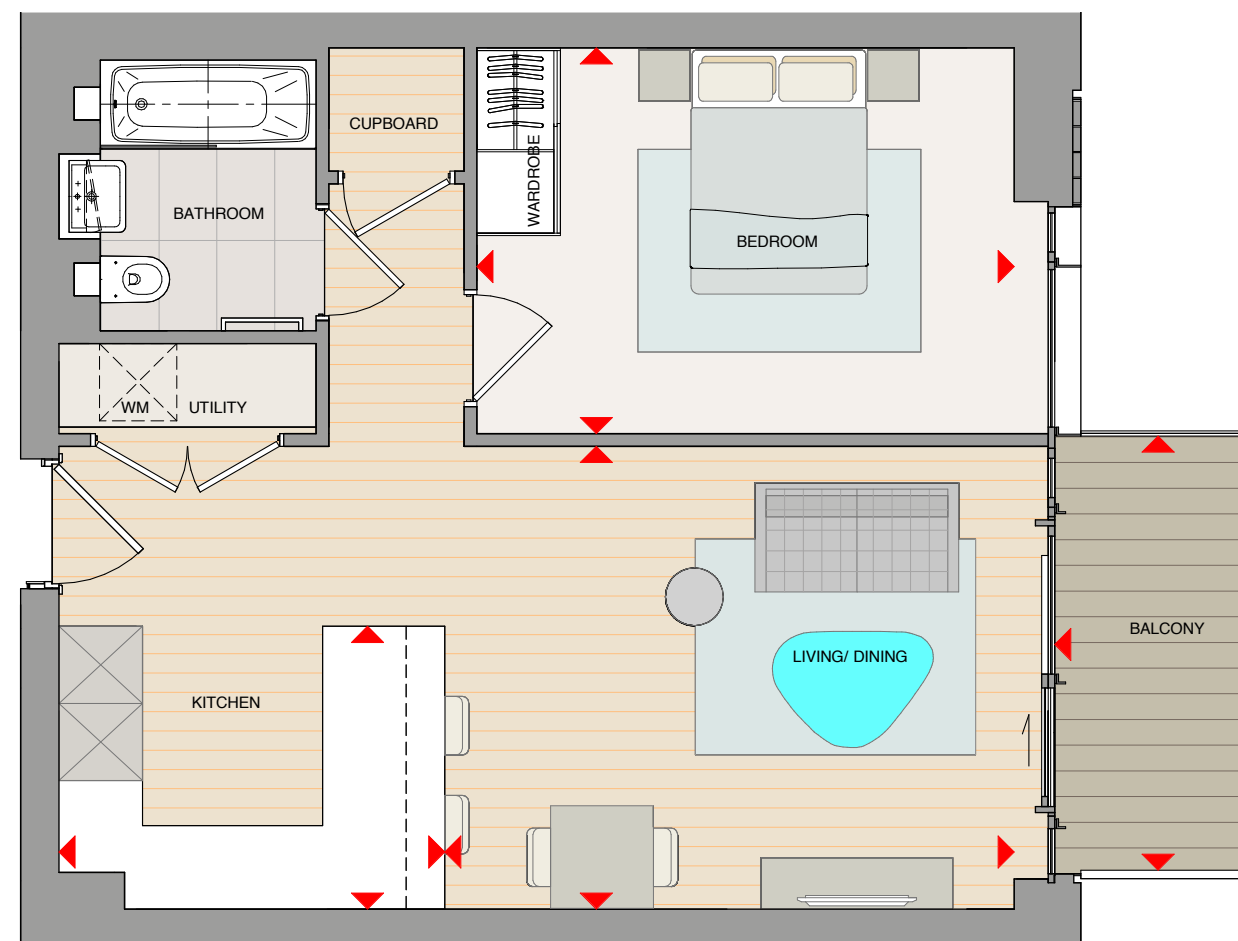

Apartment layouts provide approximate measurements and are indicative only. Dimensions, which are taken from the indicated points of measurement are for guidance only and are not intended to be used for carpet sizes, appliance space or items of furniture. Apartment areas are provided as gross internal areas under the RICS measuring practice. All measurements and areas may vary within a tolerance of 5%. Kitchen layouts are indicative only and are subject to change. All balcony dimensions and areas are approximate and may vary within a tolerance of 10% subject to detailed design.

KEY WM Washing Machine
▶ Dimension Arrows

1 BEDROOM APARTMENT

TYPE 1.2.01

PLOTS 4.1.105, 4.2.118, 4.3.131, 4.4.144, 4.5.157, 4.6.170, 4.7.183, 4.8.196, 4.9.209, 4.10.222, 4.11.235, 4.12.248, 4.13.261

APARTMENT AREA	51.03 sq.m	549 sq.ft
Living/Dining	4450mm x 3600mm	14'7" x 11'10"
Kitchen	2900mm x 2200mm	9'6" x 7'3"
Bedroom	4200mm x 3000mm	13'9" x 9'10"
Balcony	3300mm x 1520mm	10'10" x 5'0"

SITE LOCATOR



FLOOR STACKER

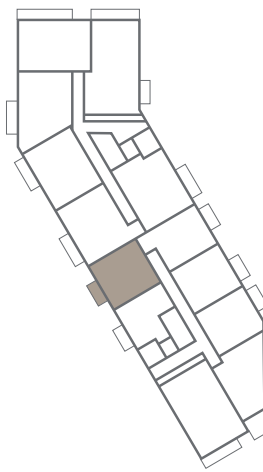

LEVELS 1-13

1 BEDROOM APARTMENT

TYPE 1.2.02

PLOTS 4.1.112, 4.2.125, 4.3.138, 4.4.151, 4.5.164, 4.6.177, 4.7.190, 4.8.203, 4.9.216, 4.10.229, 4.11.242, 4.12.255, 4.13.268

APARTMENT AREA	51.75 sq.m	557sq.ft
Living/Dining	4200mm x 3365mm	13'9" x 11'0"
Kitchen	3250mm x 1800mm	10'8" x 5'11"
Bedroom	5250mm x 2750mm	17'3" x 9'0"
Balcony	3300mm x 1675mm	10'10" x 5'6"

SITE LOCATOR



FLOOR STACKER

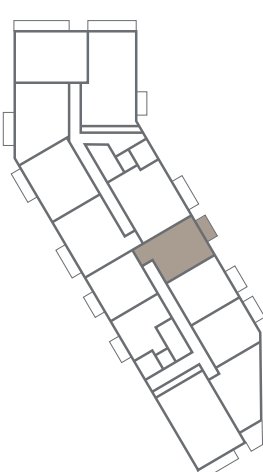

LEVELS 1-13

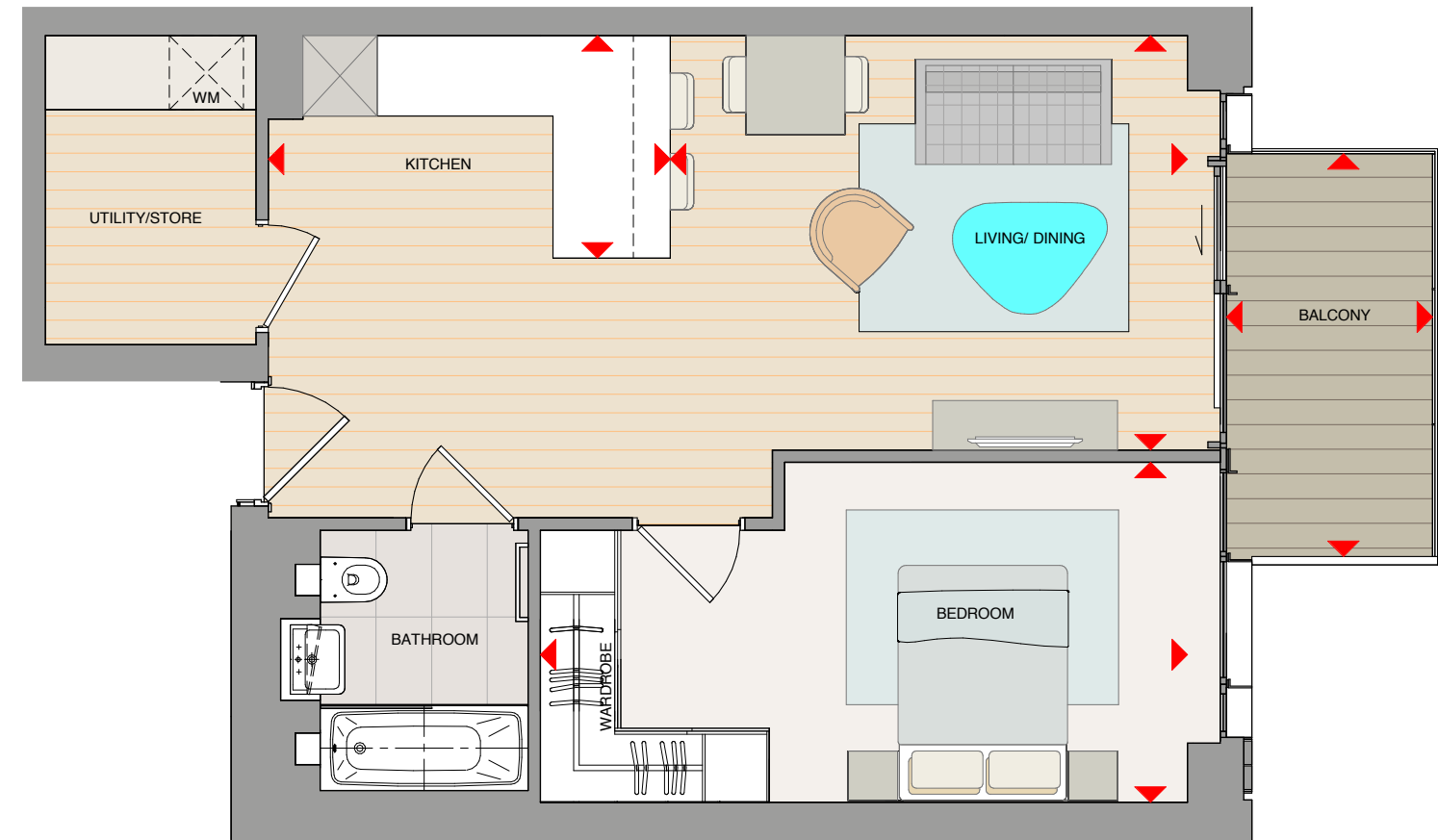
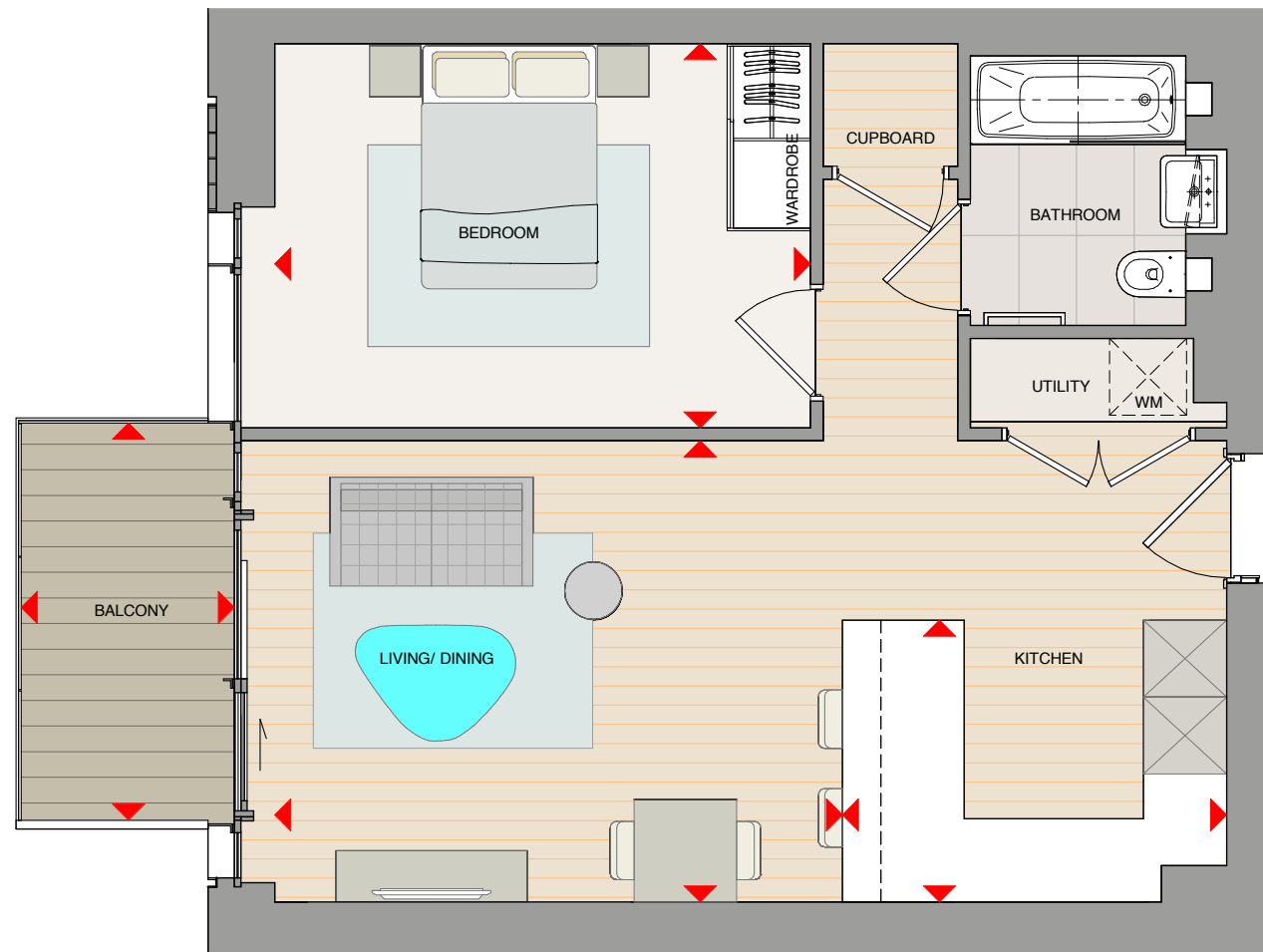

Apartment layouts provide approximate measurements and are indicative only. Dimensions, which are taken from the indicated points of measurement are for guidance only and are not intended to be used for carpet sizes, appliance space or items of furniture. Apartment areas are provided as gross internal areas under the RICS measuring practice. All measurements and areas may vary within a tolerance of 5%. Kitchen layouts are indicative only and are subject to change. All balcony dimensions and areas are approximate and may vary within a tolerance of 10% subject to detailed design.

Apartment layouts provide approximate measurements and are indicative only. Dimensions, which are taken from the indicated points of measurement are for guidance only and are not intended to be used for carpet sizes, appliance space or items of furniture. Apartment areas are provided as gross internal areas under the RICS measuring practice. All measurements and areas may vary within a tolerance of 5%. Kitchen layouts are indicative only and are subject to change. All balcony dimensions and areas are approximate and may vary within a tolerance of 10% subject to detailed design.

KEY WM Washing Machine
▶ Dimension Arrows

KEY WM Washing Machine
▶ Dimension Arrows

1 BEDROOM APARTMENT

TYPE 1.2.05

PLOTS 4.1.115, 4.2.128, 4.3.141, 4.4.154, 4.5.167, 4.6.180, 4.7.193, 4.8.206, 4.9.219, 4.10.232, 4.11.245, 4.12.258, 4.13.271

APARTMENT AREA	54.15 sq.m	583 sq.ft
Living/Dining/Kitchen	5235mm x 5000mm	17'2" x 16'5"
Bedroom	4285mm x 4100mm	14'1" x 13'5"
Balcony	3010mm x 3000mm	9'11" x 9'10"

SITE LOCATOR

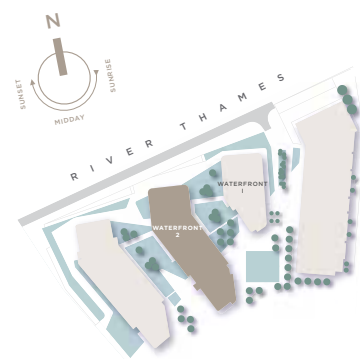

FLOOR STACKER

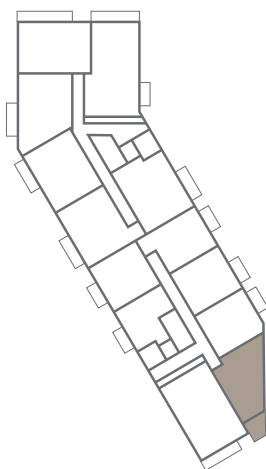

LEVELS 1-13

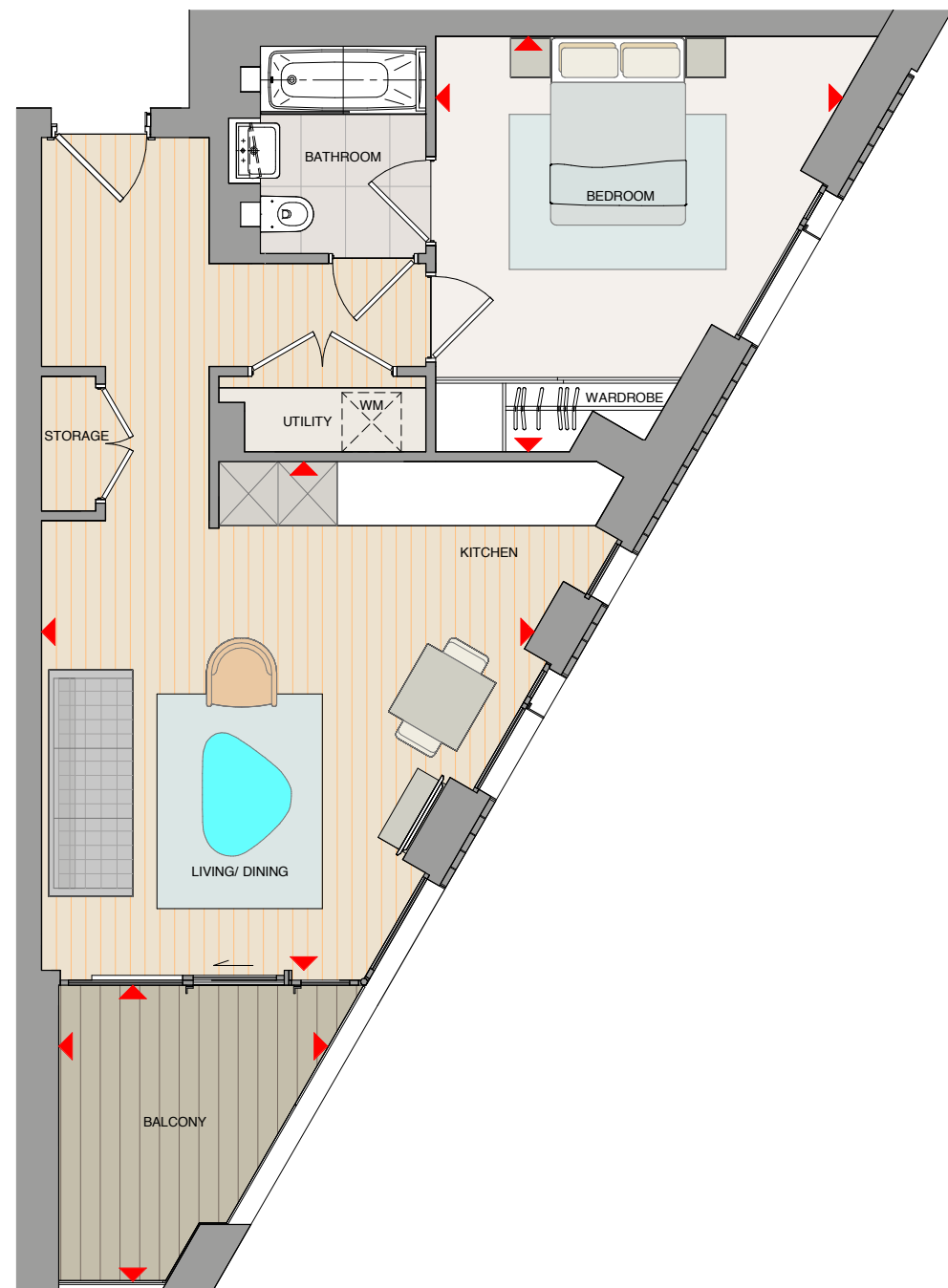

Apartment layouts provide approximate measurements and are indicative only. Dimensions, which are taken from the indicated points of measurement are for guidance only and are not intended to be used for carpet sizes, appliance space or items of furniture. Apartment areas are provided as gross internal areas under the RICS measuring practice. All measurements and areas may vary within a tolerance of 5%. Kitchen layouts are indicative only and are subject to change. All balcony dimensions and areas are approximate and may vary within a tolerance of 10% subject to detailed design.

KEY WM Washing Machine
▶ Dimension Arrows

2 BEDROOM APARTMENT

TYPE 2.3.17 (A)

PLOT 3.14.272

APARTMENT AREA	66.35 sq.m	714 sq.ft
Living/Dining/Kitchen	5260mm x 4170mm	17'3" x 13'8"
Bedroom 1	5245mm x 2750mm	17'2" x 9'0"
Bedroom 2	4975mm x 2600mm	16'4" x 8'6"
Terrace	9375mm x 4000mm	30'9" x 13'1"

SITE LOCATOR



FLOOR STACKER

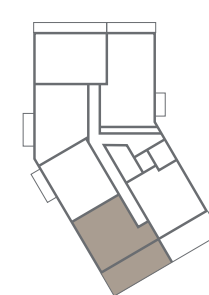

LEVEL 14

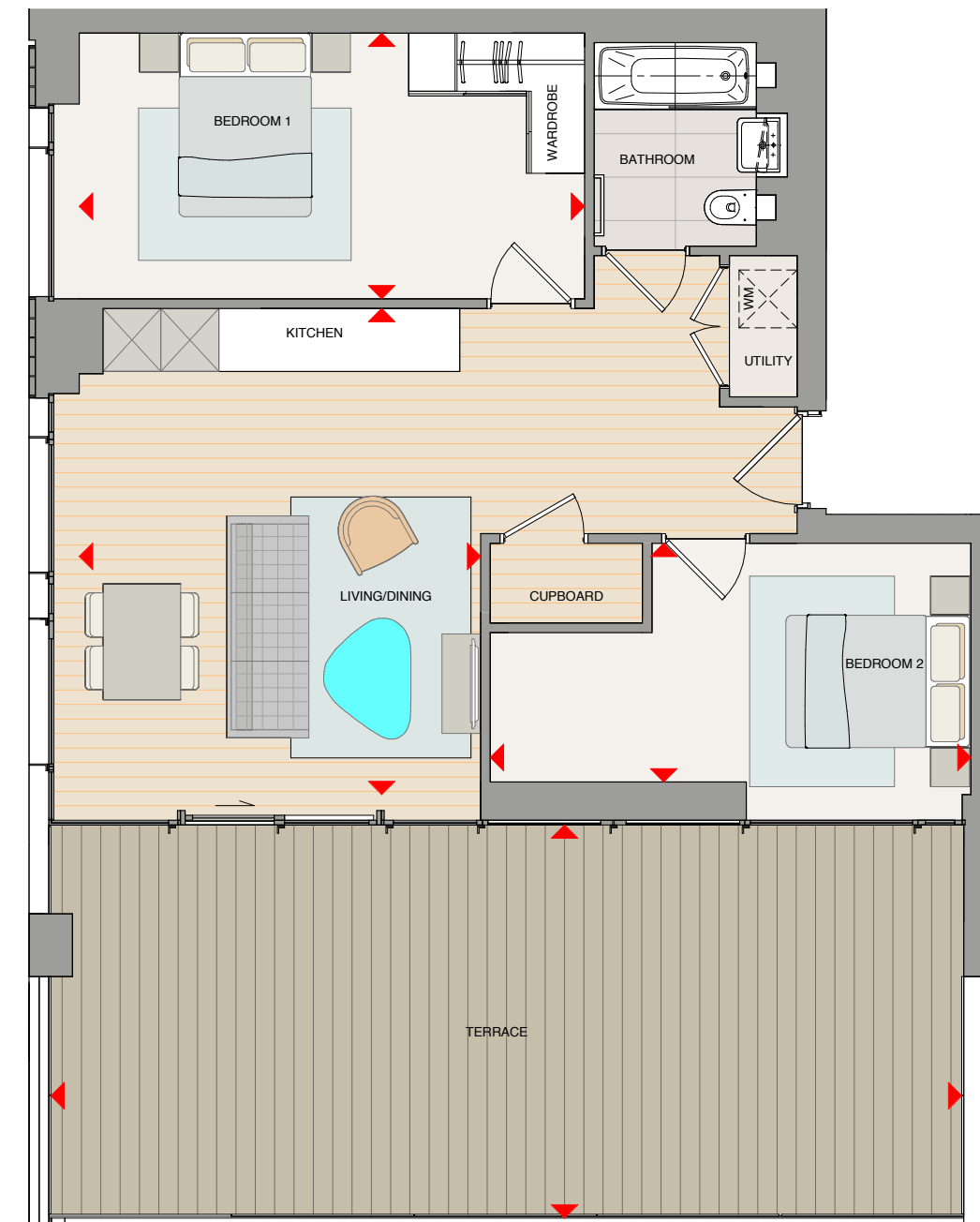

Apartment layouts provide approximate measurements and are indicative only. Dimensions, which are taken from the indicated points of measurement are for guidance only and are not intended to be used for carpet sizes, appliance space or items of furniture. Apartment areas are provided as gross internal areas under the RICS measuring practice. All measurements and areas may vary within a tolerance of 5%. Kitchen layouts are indicative only and are subject to change. All balcony dimensions and areas are approximate and may vary within a tolerance of 10% subject to detailed design.

KEY WM Washing Machine
▶ Dimension Arrows

2 BEDROOM APARTMENT

TYPE 2.3.17

PLOTS 3.15.278, 3.16.284

APARTMENT AREA	66.35 sq.m	714 sq.ft
Living/Dining/Kitchen	5260mm x 4170mm	17'3" x 13'8"
Bedroom 1	5245mm x 2750mm	17'2" x 9'0"
Bedroom 2	4975mm x 2600mm	16'4" x 8'6"
Balcony	9160mm x 1500mm	30'1" x 14'11"

SITE LOCATOR



FLOOR STACKER

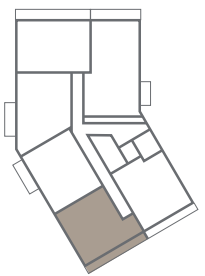

LEVELS 15, 16

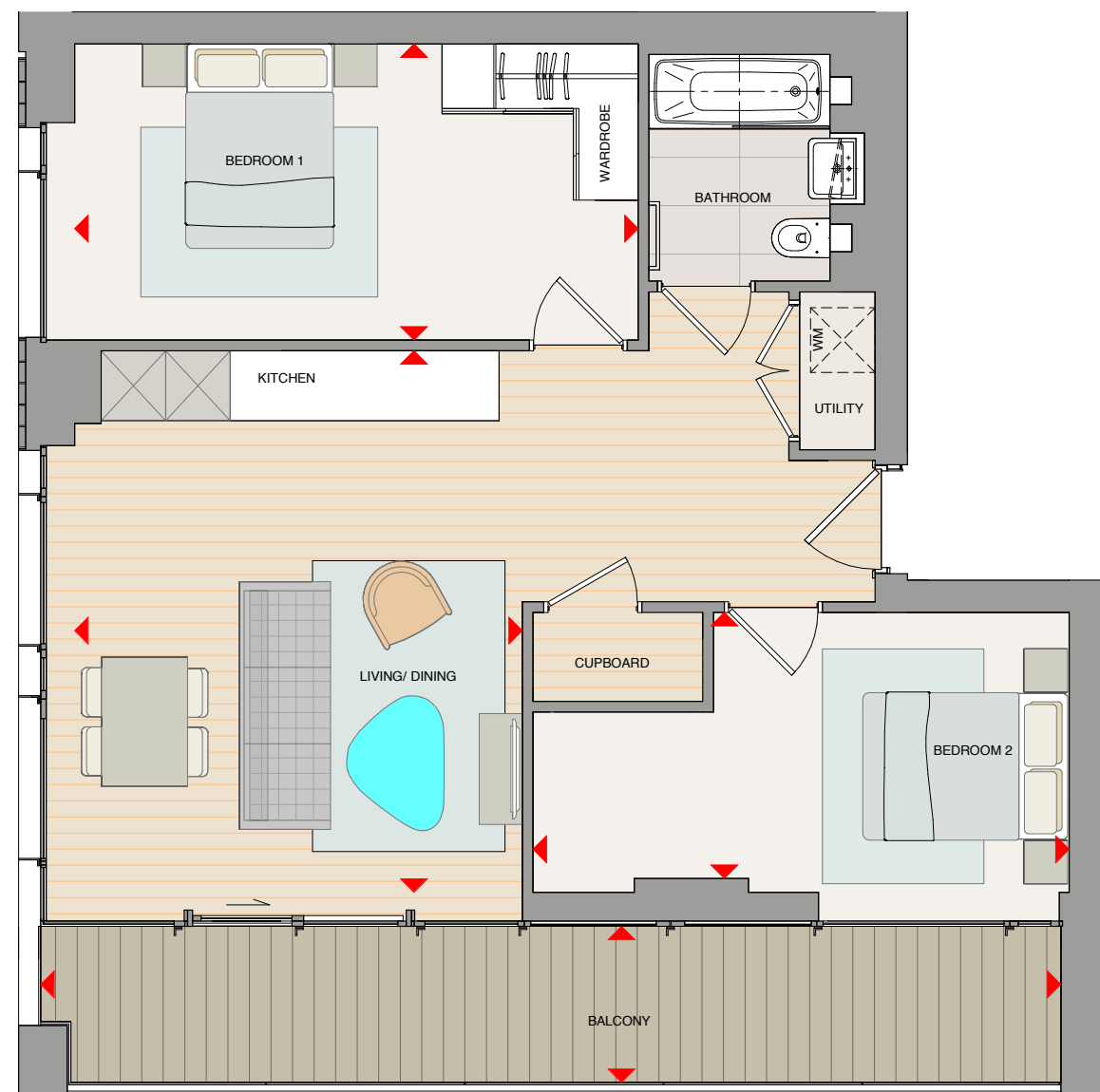

Apartment layouts provide approximate measurements and are indicative only. Dimensions, which are taken from the indicated points of measurement are for guidance only and are not intended to be used for carpet sizes, appliance space or items of furniture. Apartment areas are provided as gross internal areas under the RICS measuring practice. All measurements and areas may vary within a tolerance of 5%. Kitchen layouts are indicative only and are subject to change. All balcony dimensions and areas are approximate and may vary within a tolerance of 10% subject to detailed design.

KEY WM Washing Machine
▶ Dimension Arrows

2 BEDROOM APARTMENT

TYPE 2.3.18 (B)

PLOT 3.14.277

APARTMENT AREA	65.34 sq.m	703 sq.ft
Living/Dining/Kitchen	5110mm x 4850mm	16'9" x 15'11"
Bedroom 1	5350mm x 3520mm	17'7" x 11'7"
Bedroom 2	3600mm x 2740mm	11'10" x 9'0"
Terrace	7800mm x 4000mm	25'7" x 13'1"

SITE LOCATOR



FLOOR STACKER

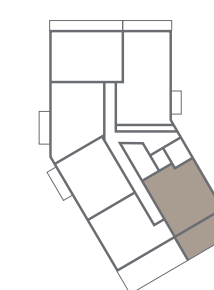

LEVEL 14

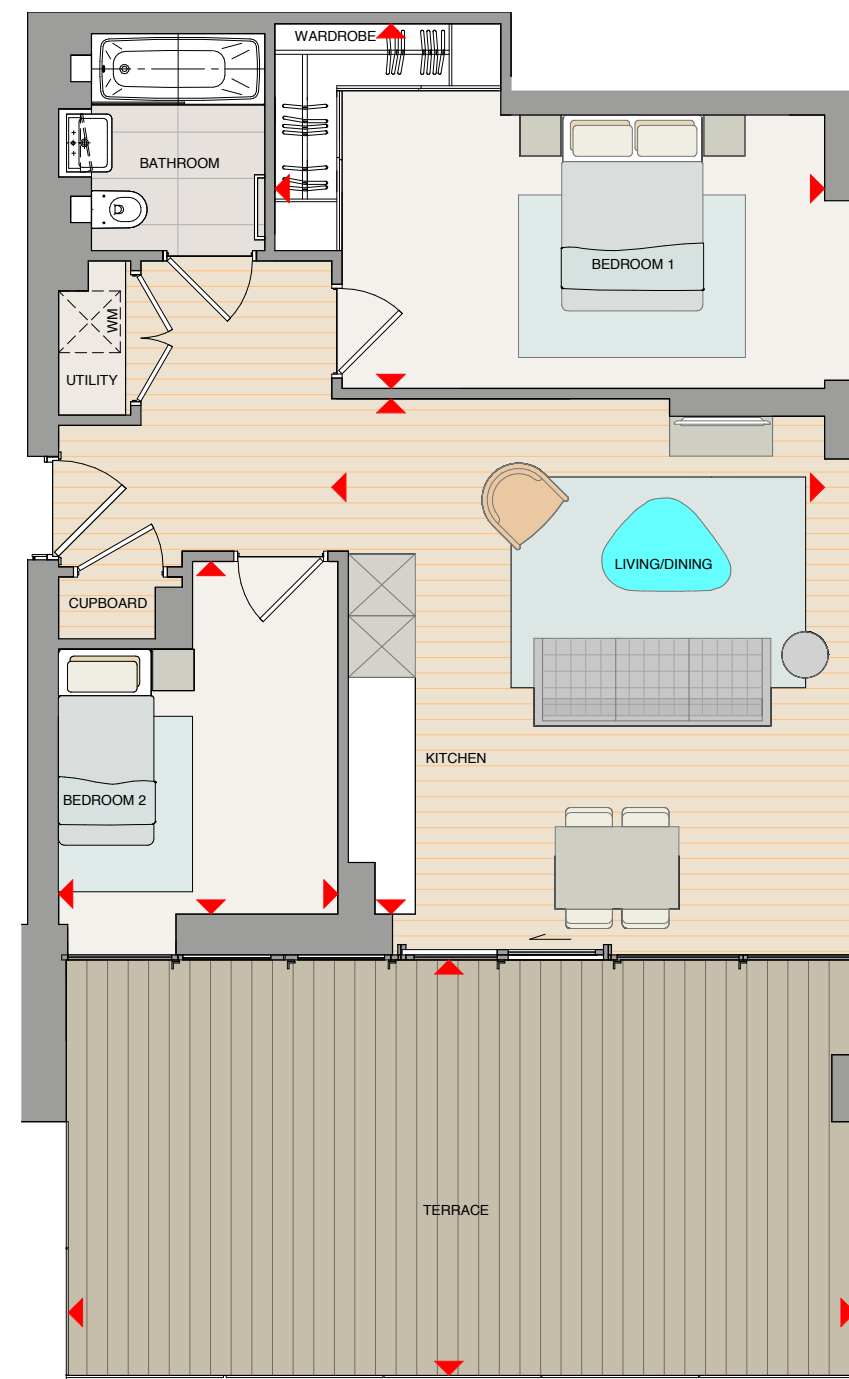

Apartment layouts provide approximate measurements and are indicative only. Dimensions, which are taken from the indicated points of measurement are for guidance only and are not intended to be used for carpet sizes, appliance space or items of furniture. Apartment areas are provided as gross internal areas under the RICS measuring practice. All measurements and areas may vary within a tolerance of 5%. Kitchen layouts are indicative only and are subject to change. All balcony dimensions and areas are approximate and may vary within a tolerance of 10% subject to detailed design.

KEY WM Washing Machine
▶ Dimension Arrows

2 BEDROOM APARTMENT

TYPE 2.3.18

PLOTS 3.15.283, 3.16.289

APARTMENT AREA	64.34 sq.m	703 sq.ft
Living/Dining/Kitchen	5110mm x 4850mm	16'9" x 15'11"
Bedroom 1	5350mm x 3520mm	17'7" x 11'7"
Bedroom 2	3600mm x 2740mm	11'10" x 9'0"
Balcony	7800mm x 1500mm	25'7" x 4'11"

SITE LOCATOR



FLOOR STACKER

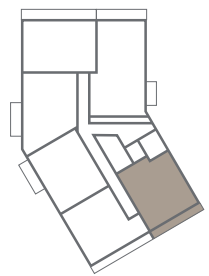

LEVELS 15, 16

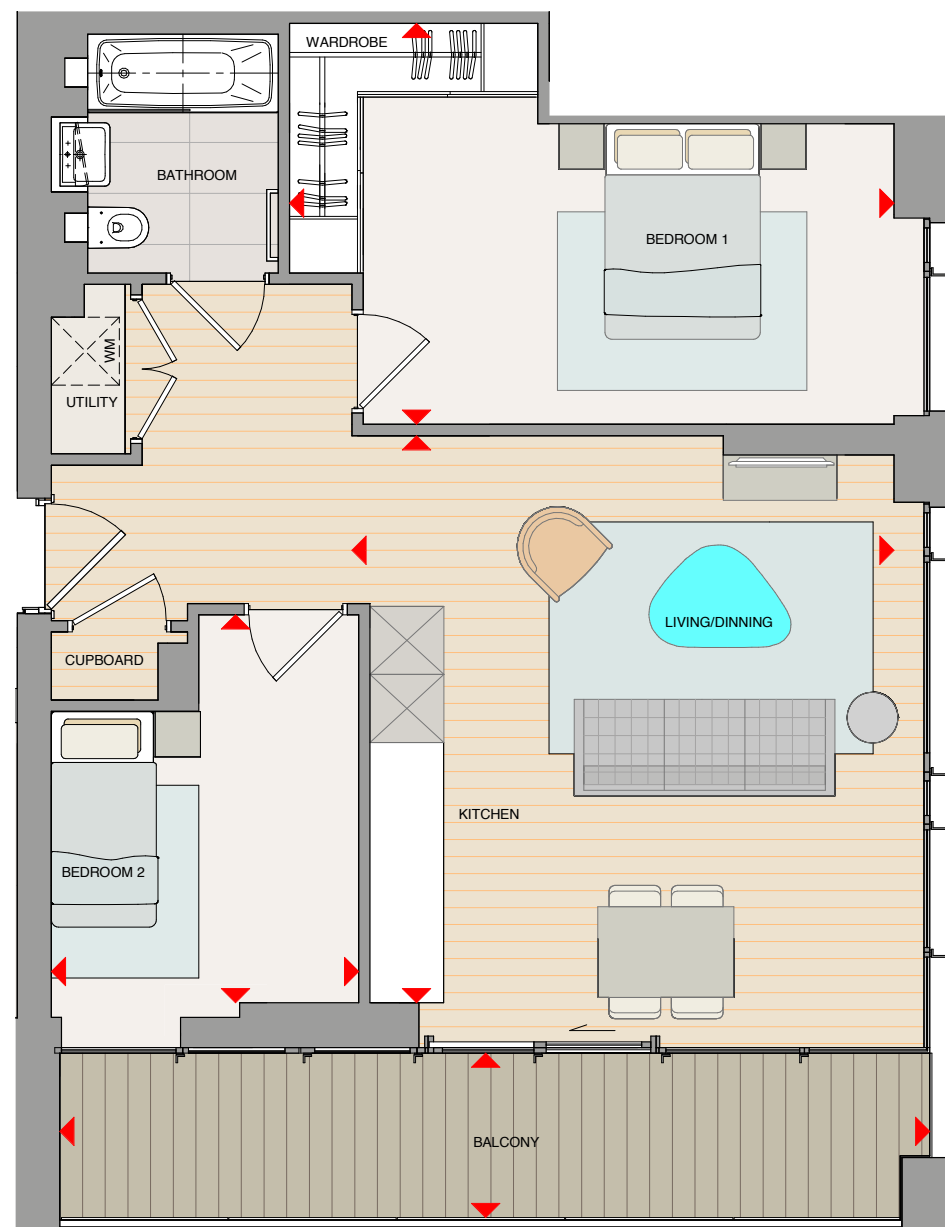

Apartment layouts provide approximate measurements and are indicative only. Dimensions, which are taken from the indicated points of measurement are for guidance only and are not intended to be used for carpet sizes, appliance space or items of furniture. Apartment areas are provided as gross internal areas under the RICS measuring practice. All measurements and areas may vary within a tolerance of 5%. Kitchen layouts are indicative only and are subject to change. All balcony dimensions and areas are approximate and may vary within a tolerance of 10% subject to detailed design.

KEY WM Washing Machine
▶ Dimension Arrows

2 BEDROOM APARTMENT

TYPE 2.4.19 (A)

PLOT 3.0.98

APARTMENT AREA	71.48 sq.m	769 sq.ft
Living/Dining/Kitchen	7255mm x 3390mm	23'10" x 11'1"
Bedroom 1	3550mm x 3350mm	11'8" x 11'0"
Bedroom 2	4040mm x 2745mm	13'3" x 9'0"
Terrace 1	10650mm x 1500mm	34'11" x 4'11"
Terrace 2	8180mm x 1450mm	26'10" x 4'9"

SITE LOCATOR



FLOOR STACKER

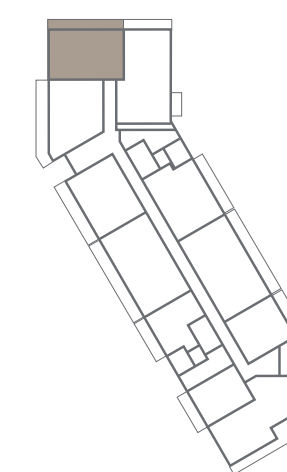

LEVEL 0

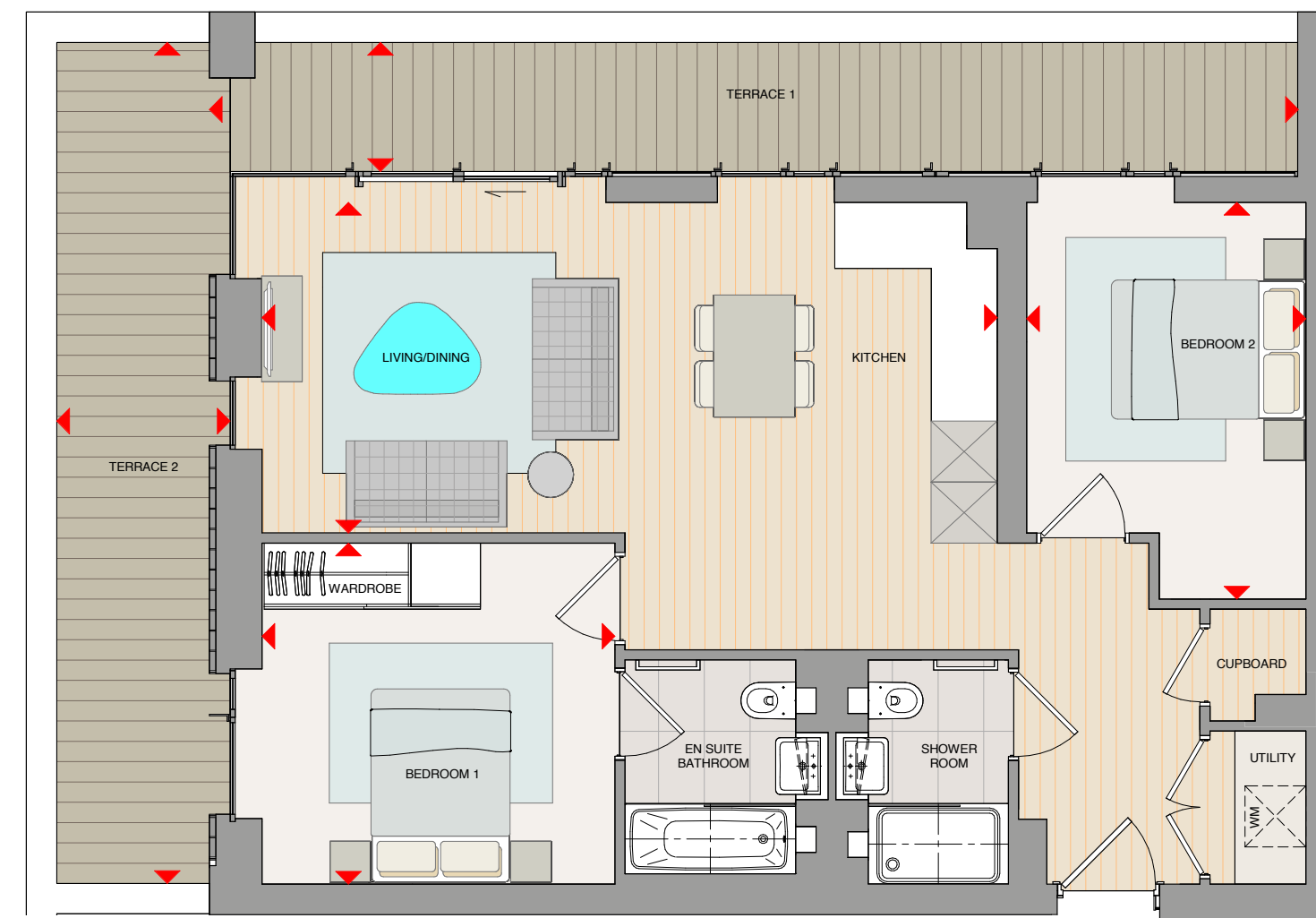

Apartment layouts provide approximate measurements and are indicative only. Dimensions, which are taken from the indicated points of measurement are for guidance only and are not intended to be used for carpet sizes, appliance space or items of furniture. Apartment areas are provided as gross internal areas under the RICS measuring practice. All measurements and areas may vary within a tolerance of 5%. Kitchen layouts are indicative only and are subject to change. All balcony dimensions and areas are approximate and may vary within a tolerance of 10% subject to detailed design.

KEY WM Washing Machine
▶ Dimension Arrows

2 BEDROOM APARTMENT

TYPE 2.4.19

PLOTS 3.2.122, 3.4.148, 3.5.161, 3.7.187, 3.8.200, 3.10.226, 3.11.239, 3.13.265, 3.14.275, 3.16.287

APARTMENT AREA	71.48 sq.m	769 sq.ft
Living/Dining/Kitchen	7255mm x 3390mm	23'10" x 11'1"
Bedroom 1	3550mm x 3350mm	11'8" x 11'0"
Bedroom 2	4040mm x 2745mm	13'3" x 9'0"
Terrace	10650mm x 1500mm	34'11" x 4'11"

SITE LOCATOR



FLOOR STACKER

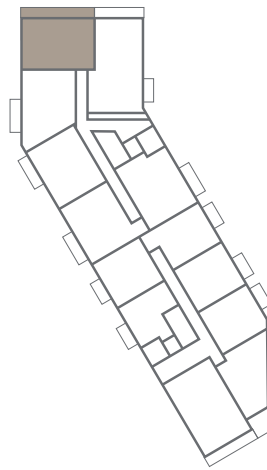

LEVELS 2, 4, 5, 7, 8, 10, 11, 13, 14, 16

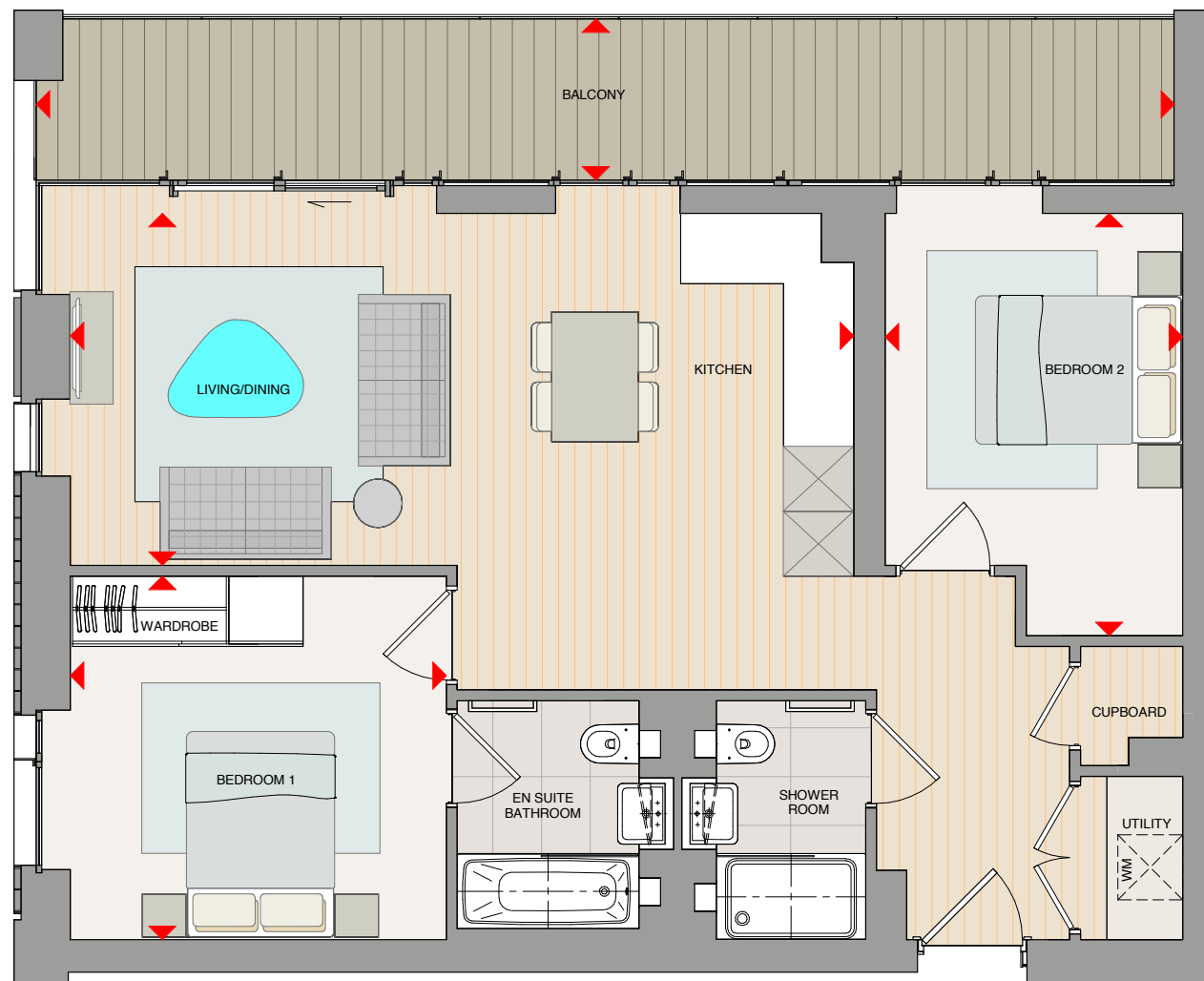

Apartment layouts provide approximate measurements and are indicative only. Dimensions, which are taken from the indicated points of measurement are for guidance only and are not intended to be used for carpet sizes, appliance space or items of furniture. Apartment areas are provided as gross internal areas under the RICS measuring practice. All measurements and areas may vary within a tolerance of 5%. Kitchen layouts are indicative only and are subject to change. All balcony dimensions and areas are approximate and may vary within a tolerance of 10% subject to detailed design.

KEY WM Washing Machine
▶ Dimension Arrows

2 BEDROOM APARTMENT

TYPE 2.4.19 (B)

PLOTS 3.1.109, 3.3.135, 3.6.174, 3.9.213, 3.12.252, 3.15.281

APARTMENT AREA	71.48 sq.m	769 sq.ft
Living/Dining/Kitchen	7255mm x 3390mm	23'10" x 11'1"
Bedroom 1	3550mm x 3350mm	11'8" x 11'0"
Bedroom 2	4040mm x 2745mm	13'3" x 9'0"
Balcony	8000mm x 1500mm	26'3" x 4'11"

SITE LOCATOR



FLOOR STACKER

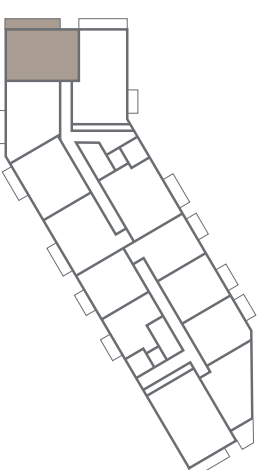

LEVELS 1, 3, 6, 9, 12, 15

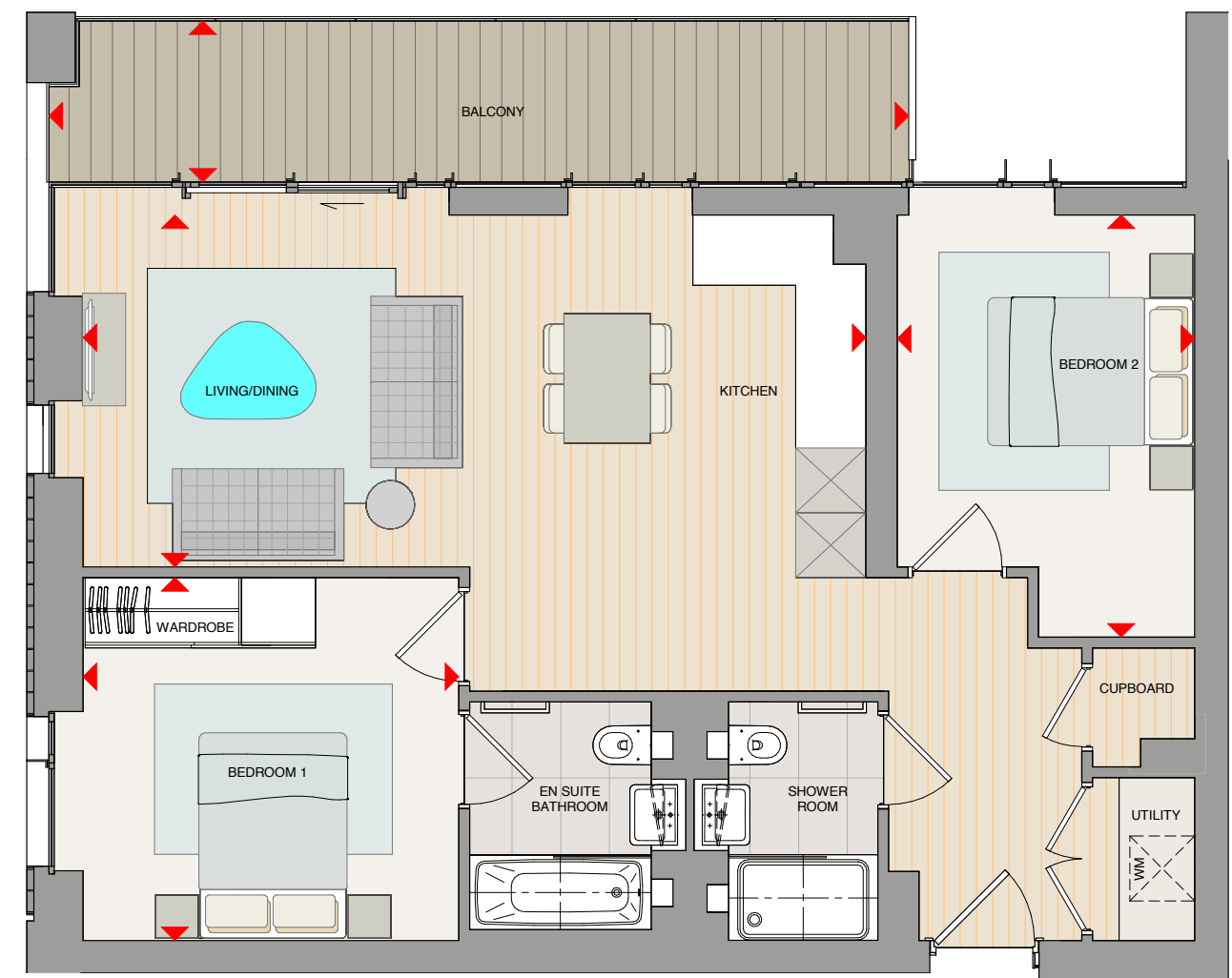

Apartment layouts provide approximate measurements and are indicative only. Dimensions, which are taken from the indicated points of measurement are for guidance only and are not intended to be used for carpet sizes, appliance space or items of furniture. Apartment areas are provided as gross internal areas under the RICS measuring practice. All measurements and areas may vary within a tolerance of 5%. Kitchen layouts are indicative only and are subject to change. All balcony dimensions and areas are approximate and may vary within a tolerance of 10% subject to detailed design.

KEY WM Washing Machine
▶ Dimension Arrows

2 BEDROOM APARTMENT

TYPE 2.4.20 (A)

PLOT 3.0.97

APARTMENT AREA	71.16 sq.m	766 sq.ft
Living/Dining	5085mm x 4685mm	16'8" x 15'4"
Kitchen	3890mm x 1800mm	12'9" x 5'11"
Bedroom 1	5240mm x 2750mm	17'2" x 9'0"
Bedroom 2	3950mm x 2750mm	13'0" x 9'0"
Terrace	12495mm x 1545mm	41'0" x 5'1"

SITE LOCATOR



FLOOR STACKER

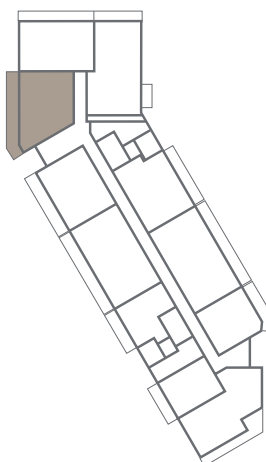

LEVEL 0

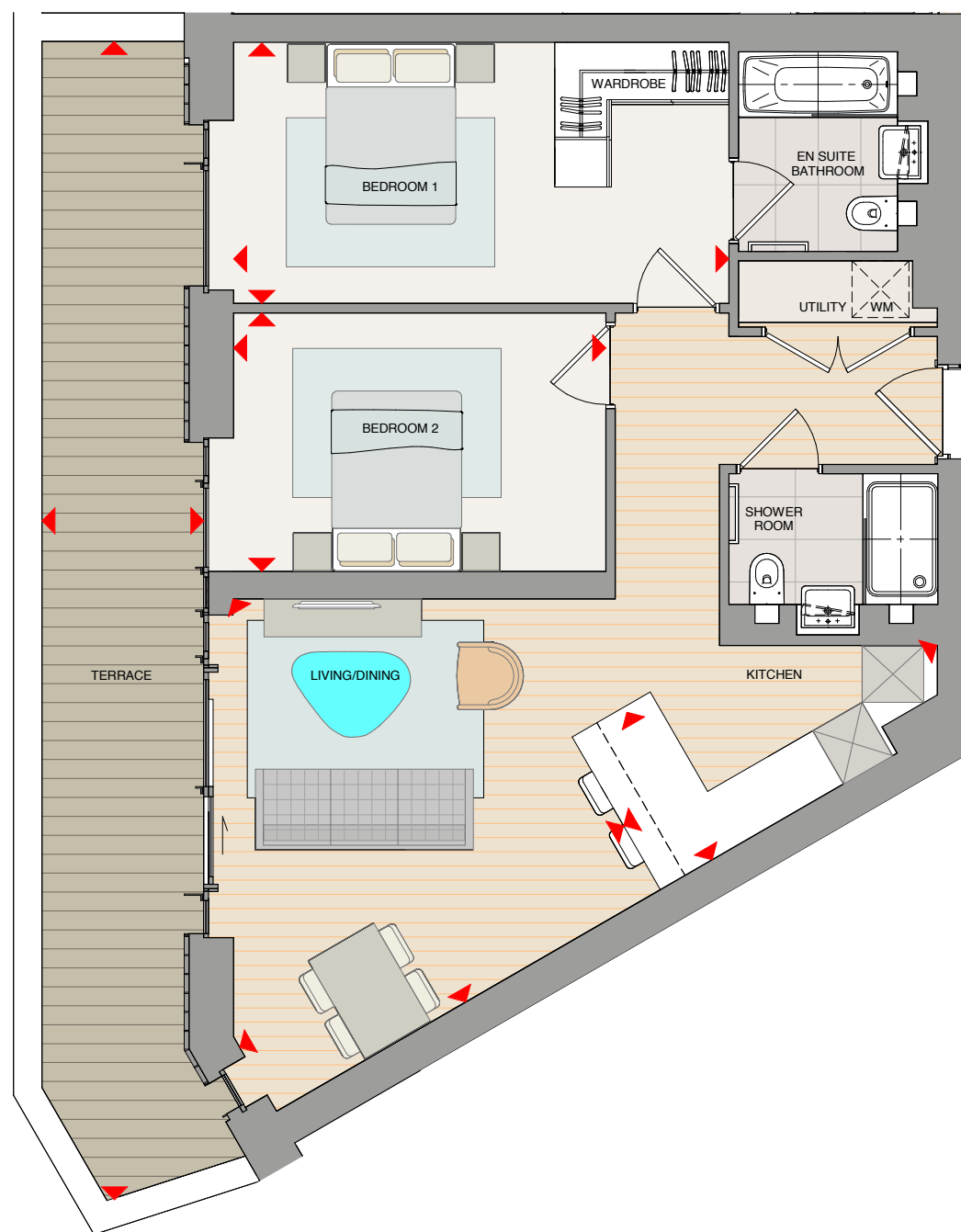

Apartment layouts provide approximate measurements and are indicative only. Dimensions, which are taken from the indicated points of measurement are for guidance only and are not intended to be used for carpet sizes, appliance space or items of furniture. Apartment areas are provided as gross internal areas under the RICS measuring practice. All measurements and areas may vary within a tolerance of 5%. Kitchen layouts are indicative only and are subject to change. All balcony dimensions and areas are approximate and may vary within a tolerance of 10% subject to detailed design.

KEY WM Washing Machine
▶ Dimension Arrows

2 BEDROOM APARTMENT

TYPE 2.4.20

PLOTS 3.1.108, 3.2.121, 3.3.134, 3.4.147, 3.5.160, 3.6.173, 3.7.186, 3.8.199, 3.9.212, 3.10.225, 3.11.238, 3.12.251, 3.13.264, 3.14.274, 3.15.280, 3.16.286

APARTMENT AREA	71.16 sq.m	766 sq.ft
Living/Dining	5005mm x 4685mm	16'5" x 15'4"
Kitchen	3890mm x 1800mm	12'9" x 5'11"
Bedroom 1	5240mm x 2750mm	17'2" x 9'0"
Bedroom 2	3950mm x 2750mm	13'0" x 9'0"
Balcony	4700mm x 1720mm	15'5" x 5'8"

SITE LOCATOR



FLOOR STACKER

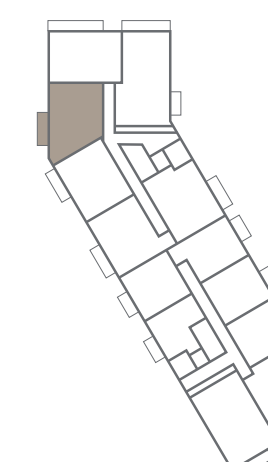

LEVELS 1-16

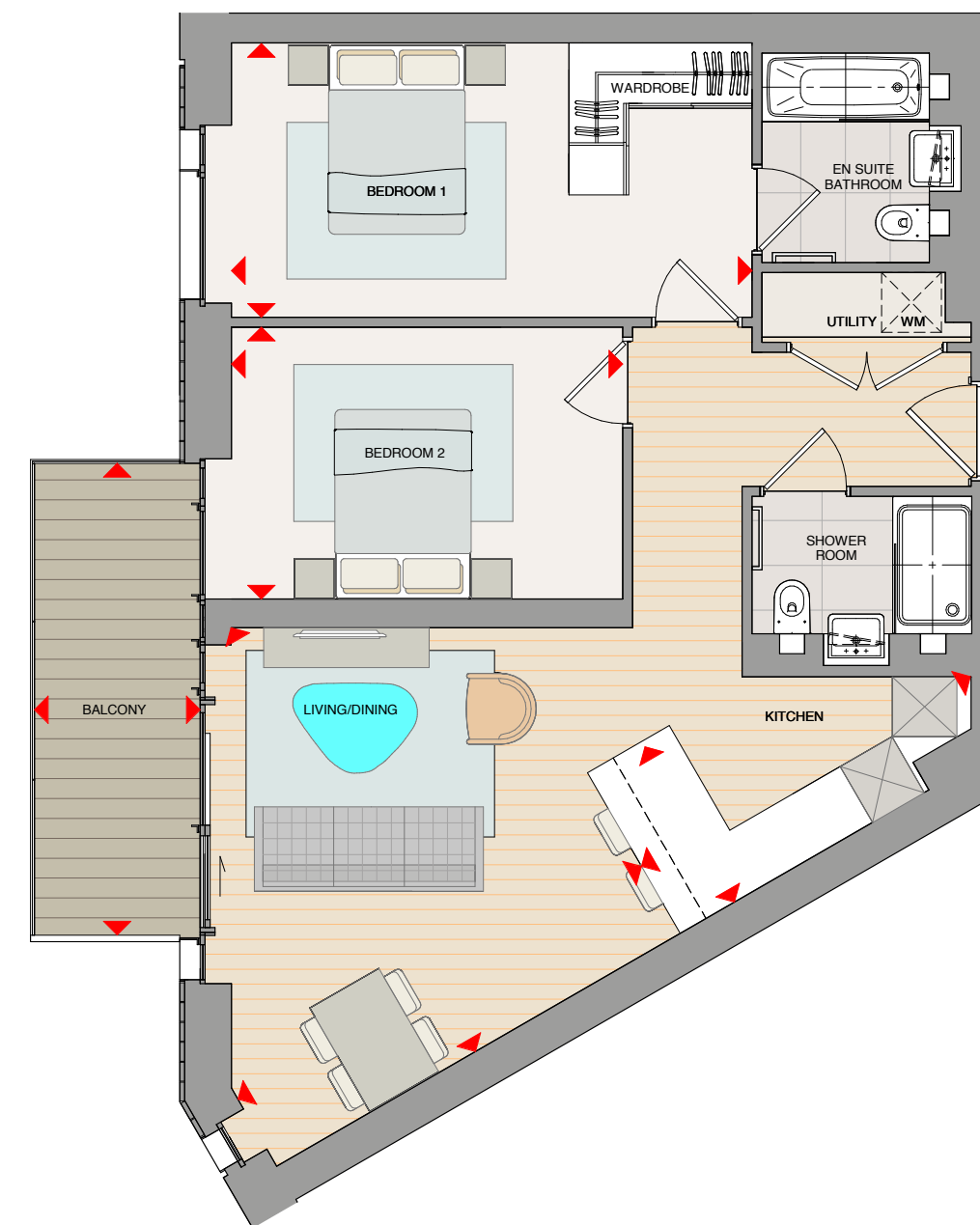

Apartment layouts provide approximate measurements and are indicative only. Dimensions, which are taken from the indicated points of measurement are for guidance only and are not intended to be used for carpet sizes, appliance space or items of furniture. Apartment areas are provided as gross internal areas under the RICS measuring practice. All measurements and areas may vary within a tolerance of 5%. Kitchen layouts are indicative only and are subject to change. All balcony dimensions and areas are approximate and may vary within a tolerance of 10% subject to detailed design.

KEY WM Washing Machine
▶ Dimension Arrows

2 BEDROOM APARTMENT

TYPE 2.4.21

PLOTS 3.1.107, 3.2.120, 3.3.133, 3.4.146, 3.5.159, 3.6.172, 3.7.185, 3.8.198, 3.9.211, 3.10.224, 3.11.237, 3.12.250, 3.13.263, 3.14.273, 3.15.279, 3.16.285

APARTMENT AREA	71.57 sq.m	770 sq.ft
Living/Dining	4350mm x 3510mm	14'3" x 11'6"
Kitchen	3100mm x 2300mm	10'2" x 7'7"
Bedroom 1	5250mm x 2750mm	17'3" x 9'0"
Bedroom 2	3985mm x 2750mm	13'1" x 9'0"
Balcony	4700mm x 1675mm	15'5" x 5'6"

SITE LOCATOR



FLOOR STACKER

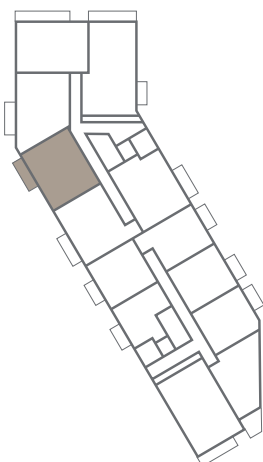

LEVELS 1-16

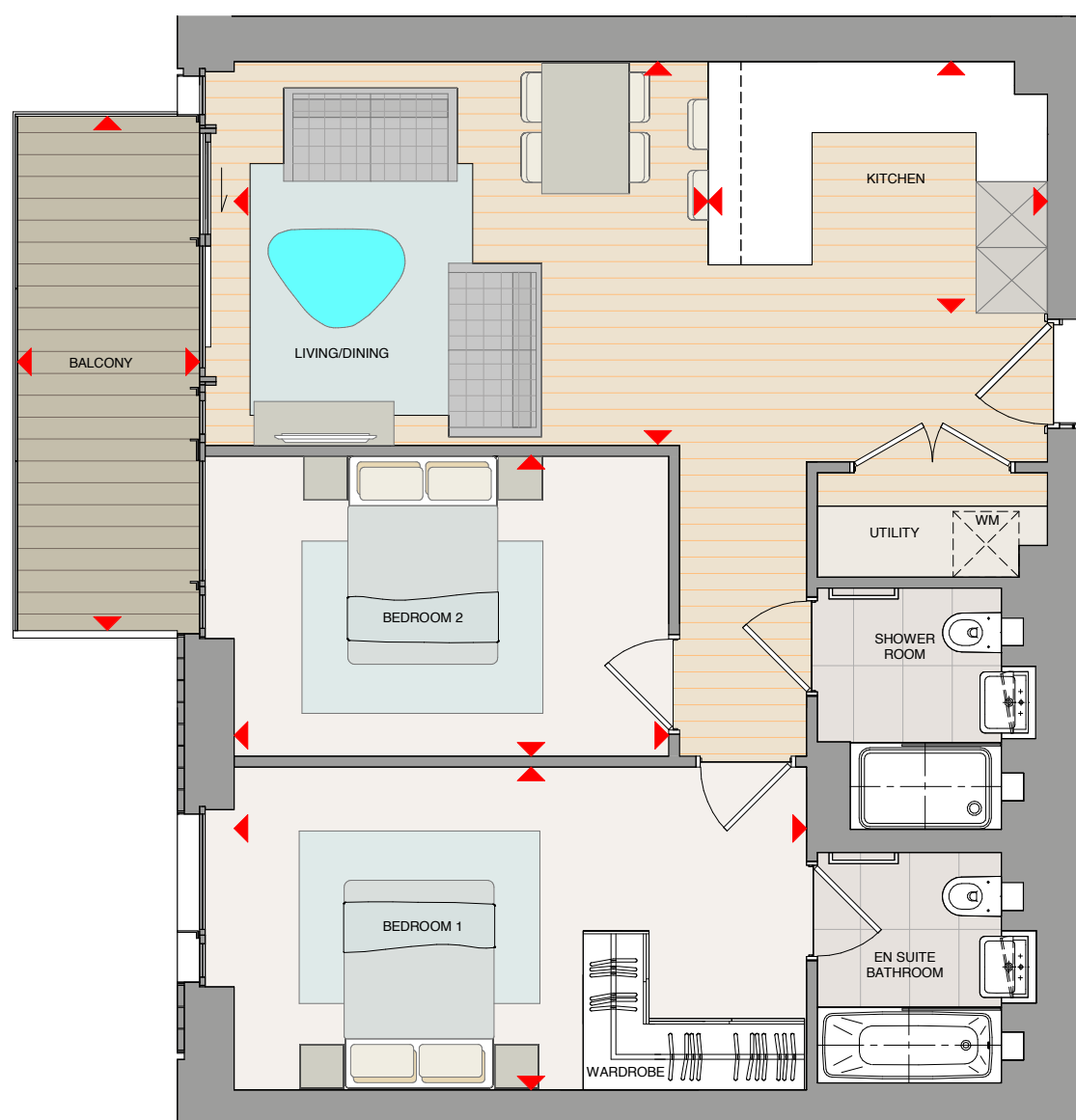

Apartment layouts provide approximate measurements and are indicative only. Dimensions, which are taken from the indicated points of measurement are for guidance only and are not intended to be used for carpet sizes, appliance space or items of furniture. Apartment areas are provided as gross internal areas under the RICS measuring practice. All measurements and areas may vary within a tolerance of 5%. Kitchen layouts are indicative only and are subject to change. All balcony dimensions and areas are approximate and may vary within a tolerance of 10% subject to detailed design.

KEY WM Washing Machine
▶ Dimension Arrows

2 BEDROOM APARTMENT

TYPE 2.4.22 (A)

PLOT 3.0.100

APARTMENT AREA	72.76 sq.m	783 sq.ft
Living/Dining	5255mm x 3355mm	17'3" x 11'0"
Kitchen	3030mm x 2195mm	9'11" x 7'2"
Bedroom 1	4955mm x 2740mm	16'3" x 9'0"
Bedroom 2	3705mm x 2740mm	12'2" x 9'0"
Terrace	9335mm x 1675mm	30'8" x 5'6"

SITE LOCATOR



FLOOR STACKER

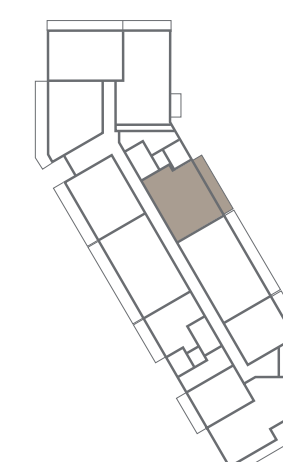

LEVELS 0

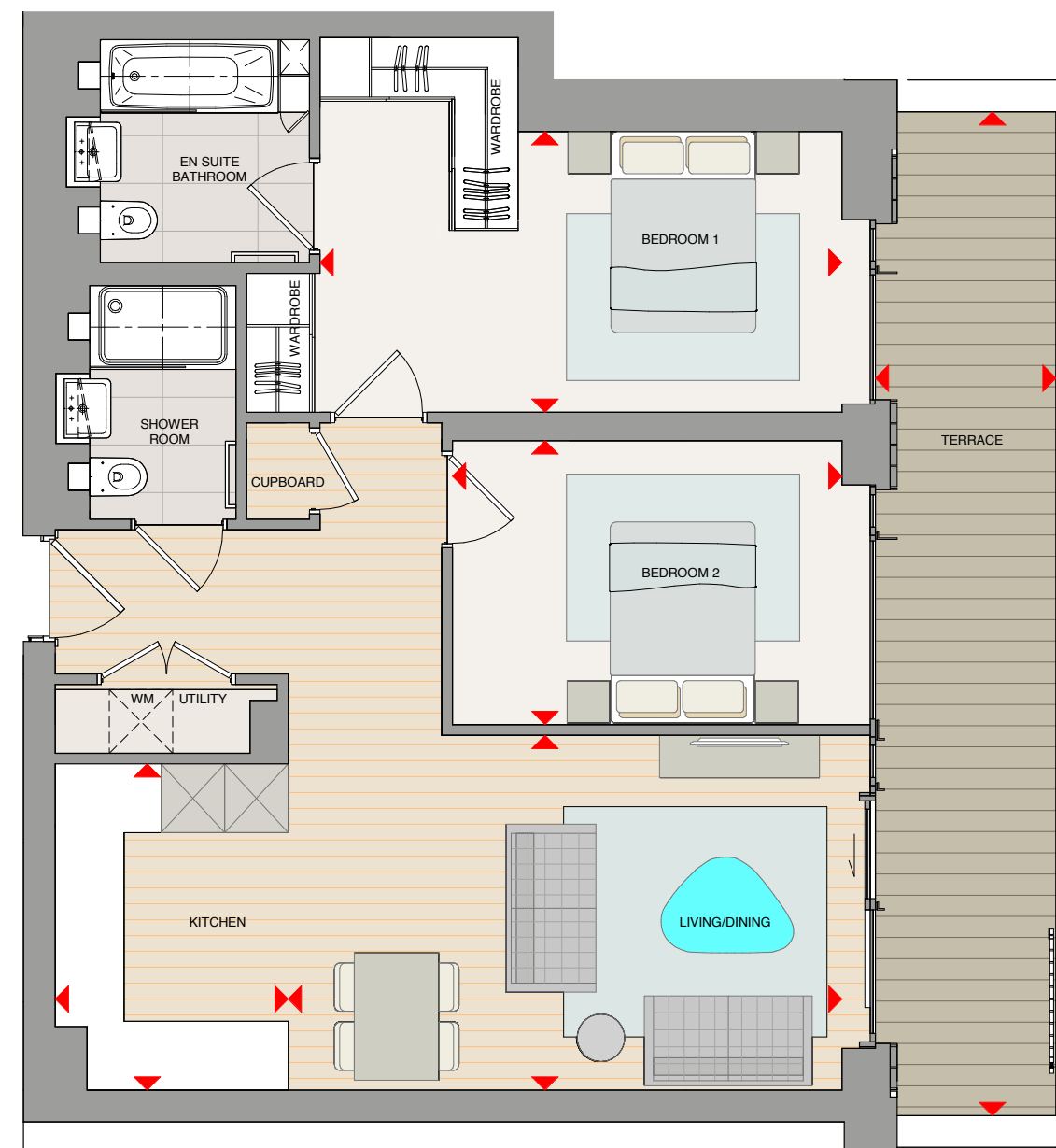

Apartment layouts provide approximate measurements and are indicative only. Dimensions, which are taken from the indicated points of measurement are for guidance only and are not intended to be used for carpet sizes, appliance space or items of furniture. Apartment areas are provided as gross internal areas under the RICS measuring practice. All measurements and areas may vary within a tolerance of 5%. Kitchen layouts are indicative only and are subject to change. All balcony dimensions and areas are approximate and may vary within a tolerance of 10% subject to detailed design.

KEY WM Washing Machine
▶ Dimension Arrows

2 BEDROOM APARTMENT

TYPE 2.4.22

PLOTS 3.1.111, 3.2.124, 3.3.137, 3.4.150, 3.5.163, 3.6.176, 3.7.189, 3.8.202, 3.9.215, 3.10.228, 3.11.241, 3.12.254, 3.13.267

APARTMENT AREA	72.76 sq.m	783 sq.ft
Living/Dining	5255mm x 3355mm	17'3" x 11'0"
Kitchen	3030mm x 2195mm	9'11" x 7'2"
Bedroom 1	4955mm x 2740mm	16'3" x 9'0"
Bedroom 2	3705mm x 2740mm	12'2" x 9'0"
Balcony	4700mm x 1675mm	15'5" x 5'6"

SITE LOCATOR



FLOOR STACKER

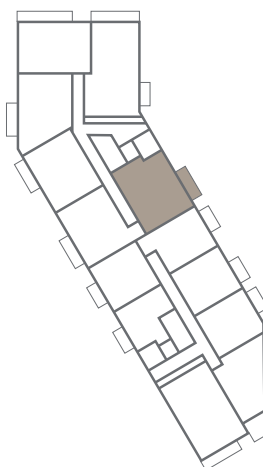

LEVEL 1-13

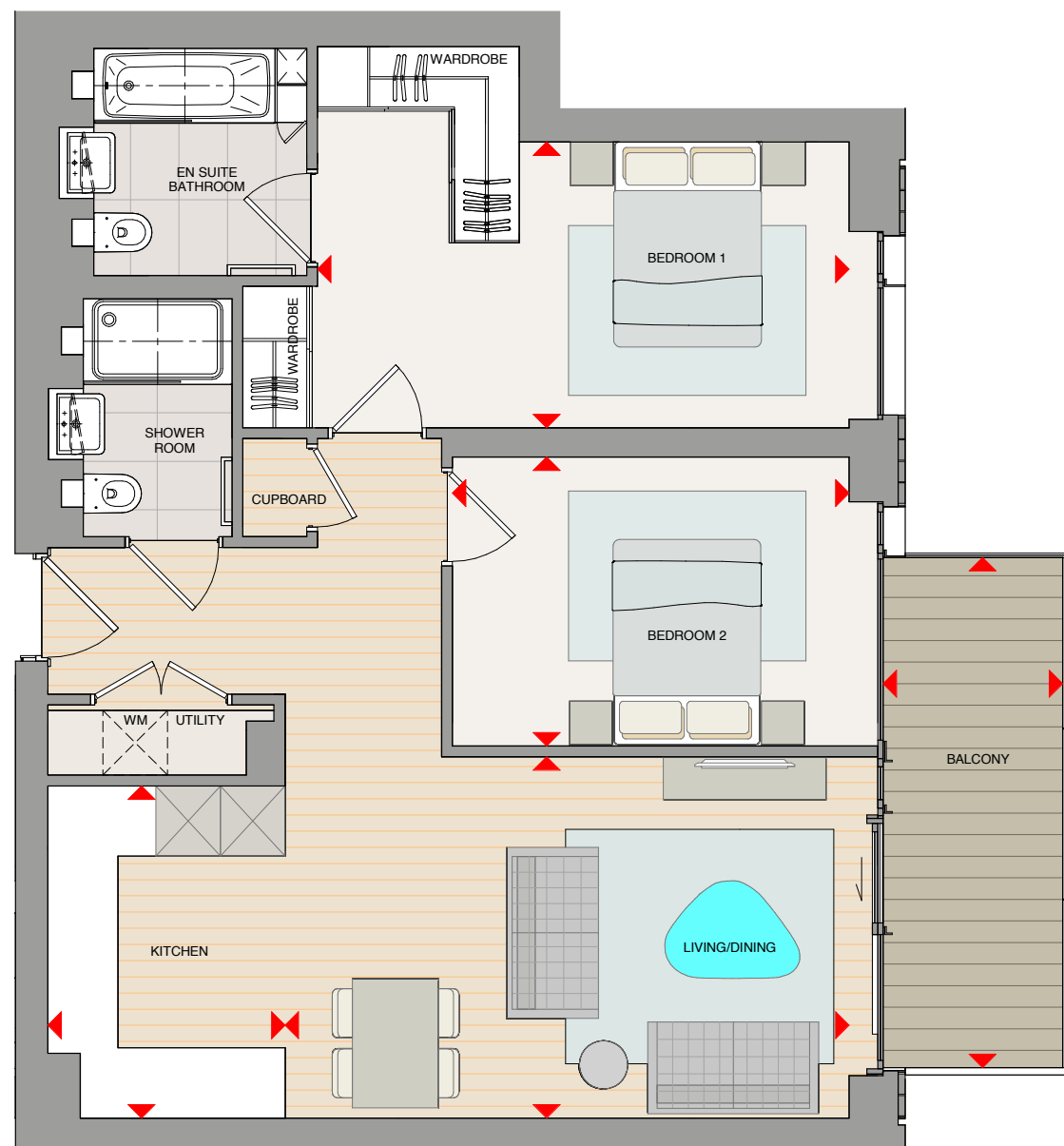

Apartment layouts provide approximate measurements and are indicative only. Dimensions, which are taken from the indicated points of measurement are for guidance only and are not intended to be used for carpet sizes, appliance space or items of furniture. Apartment areas are provided as gross internal areas under the RICS measuring practice. All measurements and areas may vary within a tolerance of 5%. Kitchen layouts are indicative only and are subject to change. All balcony dimensions and areas are approximate and may vary within a tolerance of 10% subject to detailed design.

KEY WM Washing Machine
▶ Dimension Arrows

2 BEDROOM APARTMENT

TYPE 2.4.23 (A)

PLOT 4.0.92

APARTMENT AREA	80.30 sq.m	864 sq.ft
Living	4140mm x 4120mm	13'7" x 13'6"
Kitchen/Dining	5910mm x 3300mm	19'5" x 10'10"
Bedroom 1	3925mm x 2885mm	12'11" x 9'6"
Bedroom 2	4465mm x 2775mm	14'8" x 9'1"
Terrace 1	8185mm x 3455mm	26'10" x 11'4"
Terrace 2	7950mm x 1250mm	26'1" x 4'1"
Terrace 3	7725mm x 1500mm	25'4" x 4'11"

SITE LOCATOR



FLOOR STACKER

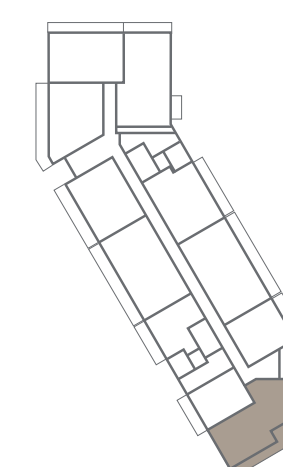

LEVEL 0

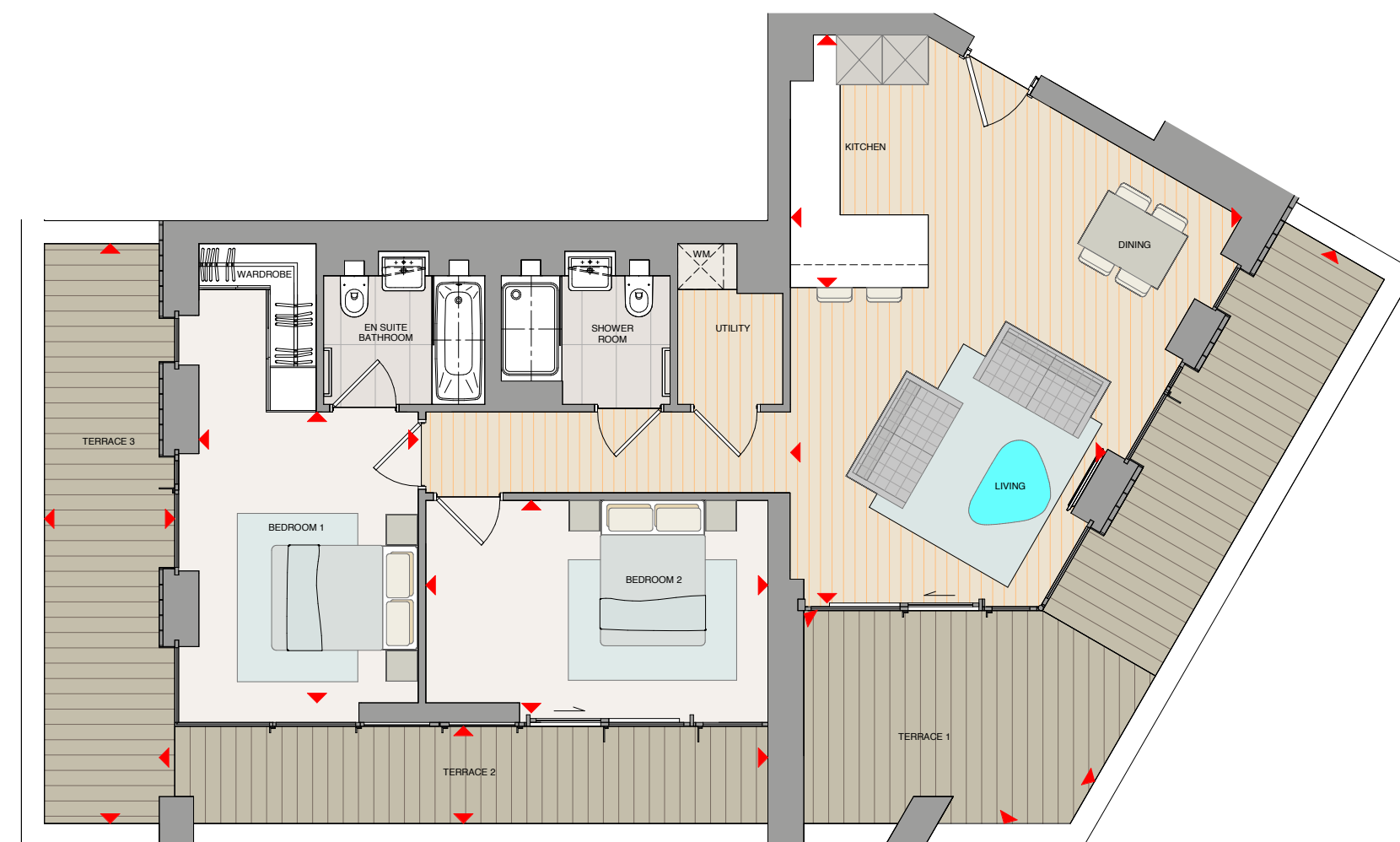

Apartment layouts provide approximate measurements and are indicative only. Dimensions, which are taken from the indicated points of measurement are for guidance only and are not intended to be used for carpet sizes, appliance space or items of furniture. Apartment areas are provided as gross internal areas under the RICS measuring practice. All measurements and areas may vary within a tolerance of 5%. Kitchen layouts are indicative only and are subject to change. All balcony dimensions and areas are approximate and may vary within a tolerance of 10% subject to detailed design.

KEY WM Washing Machine
▶ Dimension Arrows

2 BEDROOM APARTMENT

TYPE 2.4.24

PLOTS 3.1.106, 3.2.119, 3.3.132, 3.4.145, 3.5.158, 3.6.171, 3.7.184, 3.8.197, 3.9.210, 3.10.223, 3.11.236, 3.12.249, 3.13.262

APARTMENT AREA	73.38 sq.m	790 sq.ft
Living/Dining	5350mm x 2850mm	17'7" x 9'4"
Kitchen	3900mm x 1910mm	12'10" x 6'3"
Bedroom 1	5255mm x 3190mm	17'3" x 10'6"
Bedroom 2	4000mm x 2740mm	13'1" x 9'0"
Balcony	4700mm x 1675mm	15'5" x 5'6"

SITE LOCATOR



FLOOR STACKER

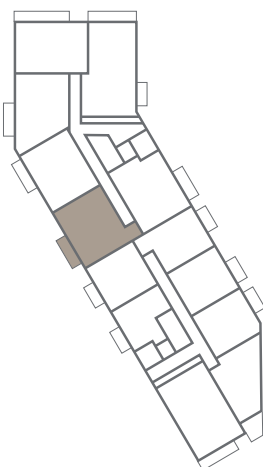

LEVELS 1-13

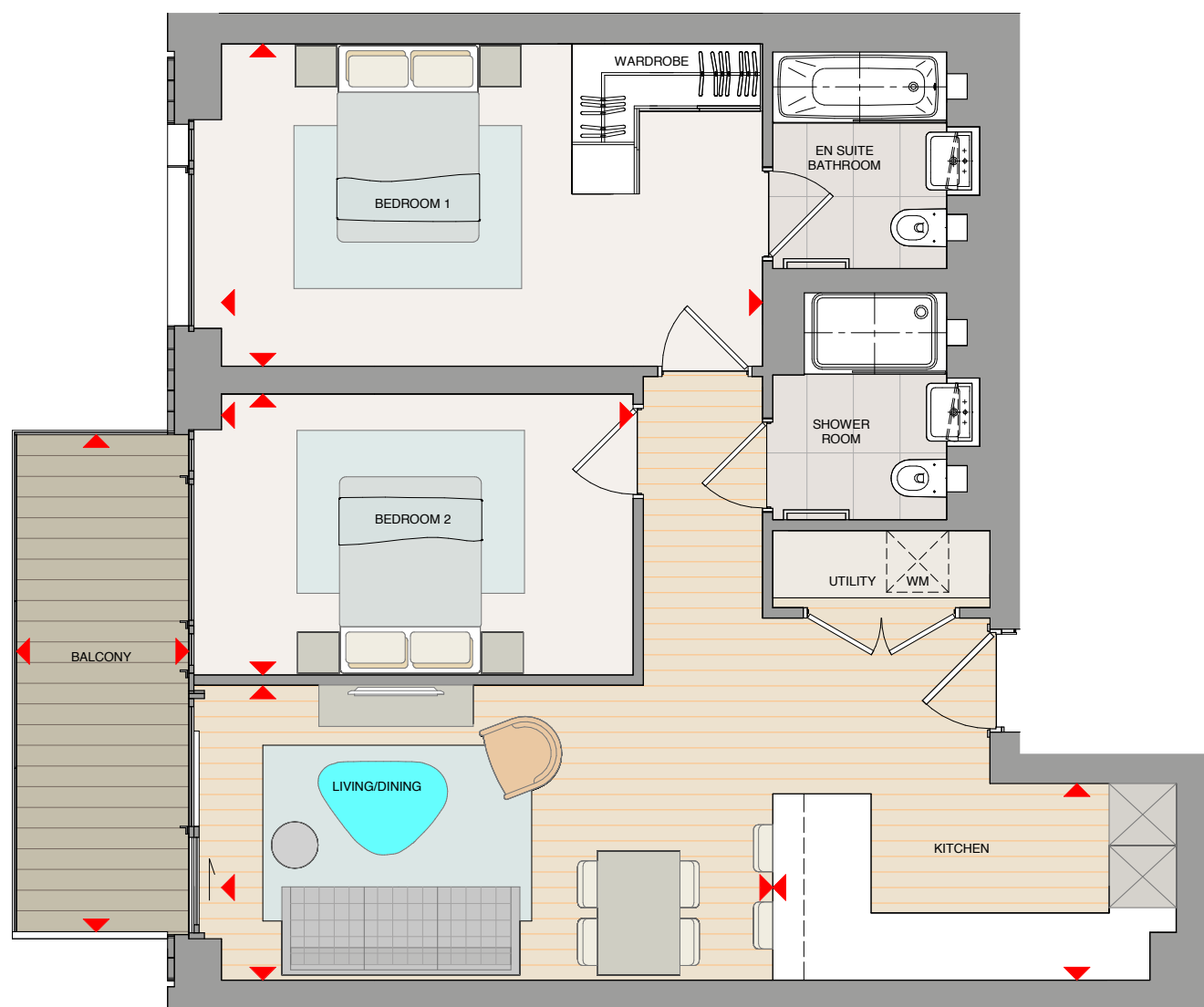

Apartment layouts provide approximate measurements and are indicative only. Dimensions, which are taken from the indicated points of measurement are for guidance only and are not intended to be used for carpet sizes, appliance space or items of furniture. Apartment areas are provided as gross internal areas under the RICS measuring practice. All measurements and areas may vary within a tolerance of 5%. Kitchen layouts are indicative only and are subject to change. All balcony dimensions and areas are approximate and may vary within a tolerance of 10% subject to detailed design.

KEY WM Washing Machine
▶ Dimension Arrows

2 BEDROOM APARTMENT

TYPE 2.4.29 (A)

PLOT 3.0.96

APARTMENT AREA	72.10 sq.m	776 sq.ft
Living/Dining	4295mm x 3565mm	14'1" x 11'8"
Kitchen	3155mm x 1800mm	10'4" x 5'11"
Bedroom 1	5250mm x 2850mm	17'3" x 9'4"
Bedroom 2	3950mm x 3010mm	13'0" x 9'11"
Terrace	9685mm x 1290mm	31'9" x 4'3"

SITE LOCATOR



FLOOR STACKER

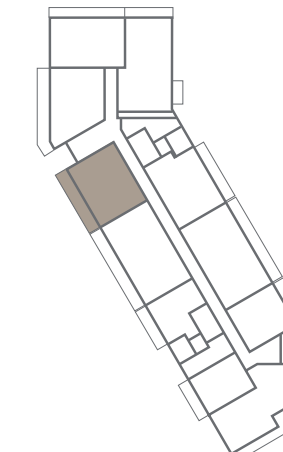

LEVEL 0

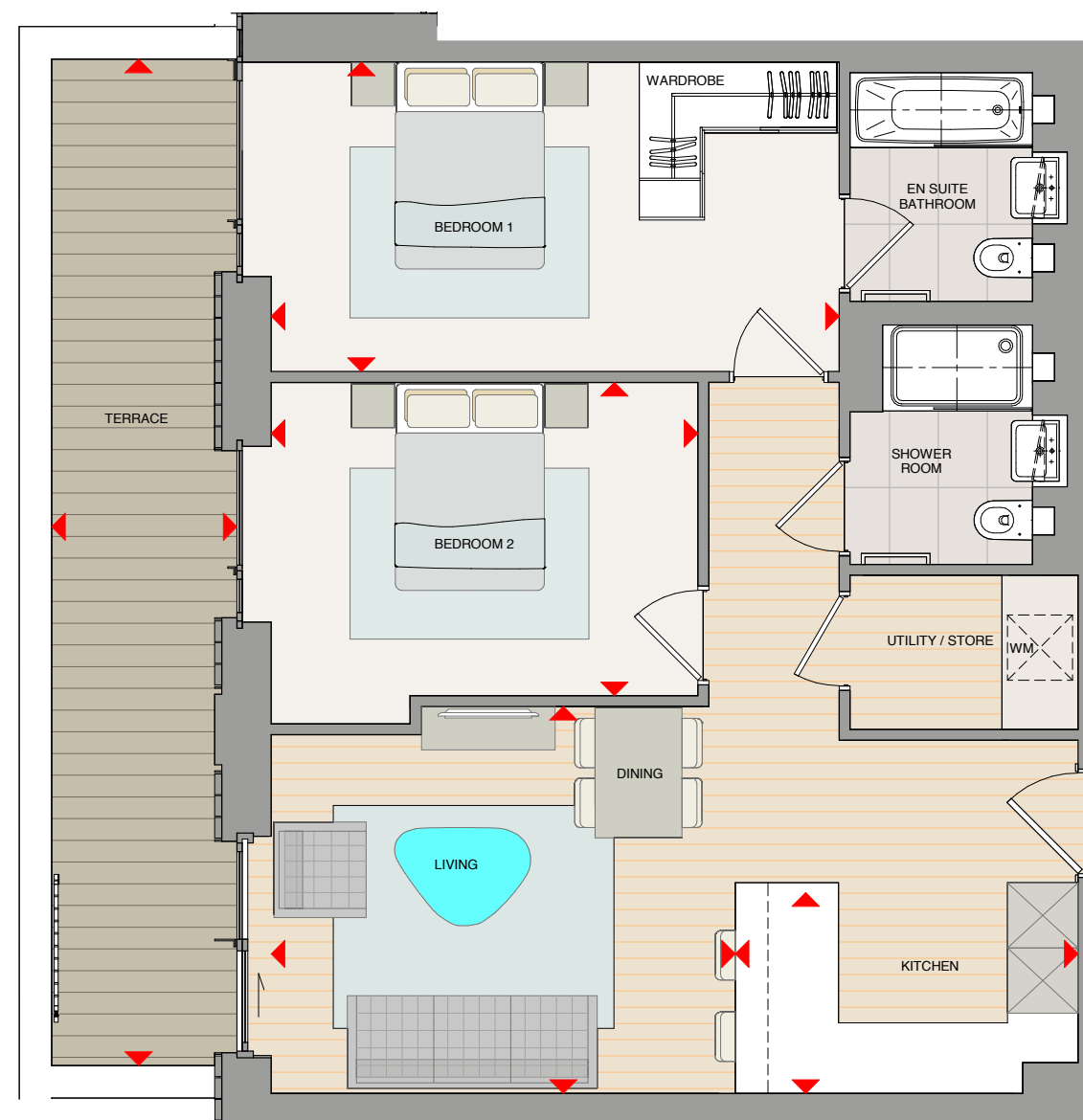

Apartment layouts provide approximate measurements and are indicative only. Dimensions, which are taken from the indicated points of measurement are for guidance only and are not intended to be used for carpet sizes, appliance space or items of furniture. Apartment areas are provided as gross internal areas under the RICS measuring practice. All measurements and areas may vary within a tolerance of 5%. Kitchen layouts are indicative only and are subject to change. All balcony dimensions and areas are approximate and may vary within a tolerance of 10% subject to detailed design.

KEY WM Washing Machine
▶ Dimension Arrows

2 BEDROOM DUPLEX PENTHOUSE

TYPE 2.4.30

PLOT 3.17.294

APARTMENT AREA	95.57 sq.m	1029 sq.ft
Living/Dining/Kitchen	6400mm x 4650mm	21'0" x 15'3"
Balcony	6750mm x 1500mm	22'2" x 4'11"

SITE LOCATOR



FLOOR STACKER

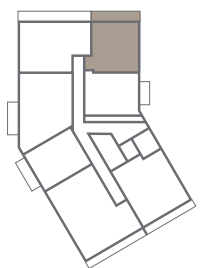

LEVEL 17

LOWER LEVEL

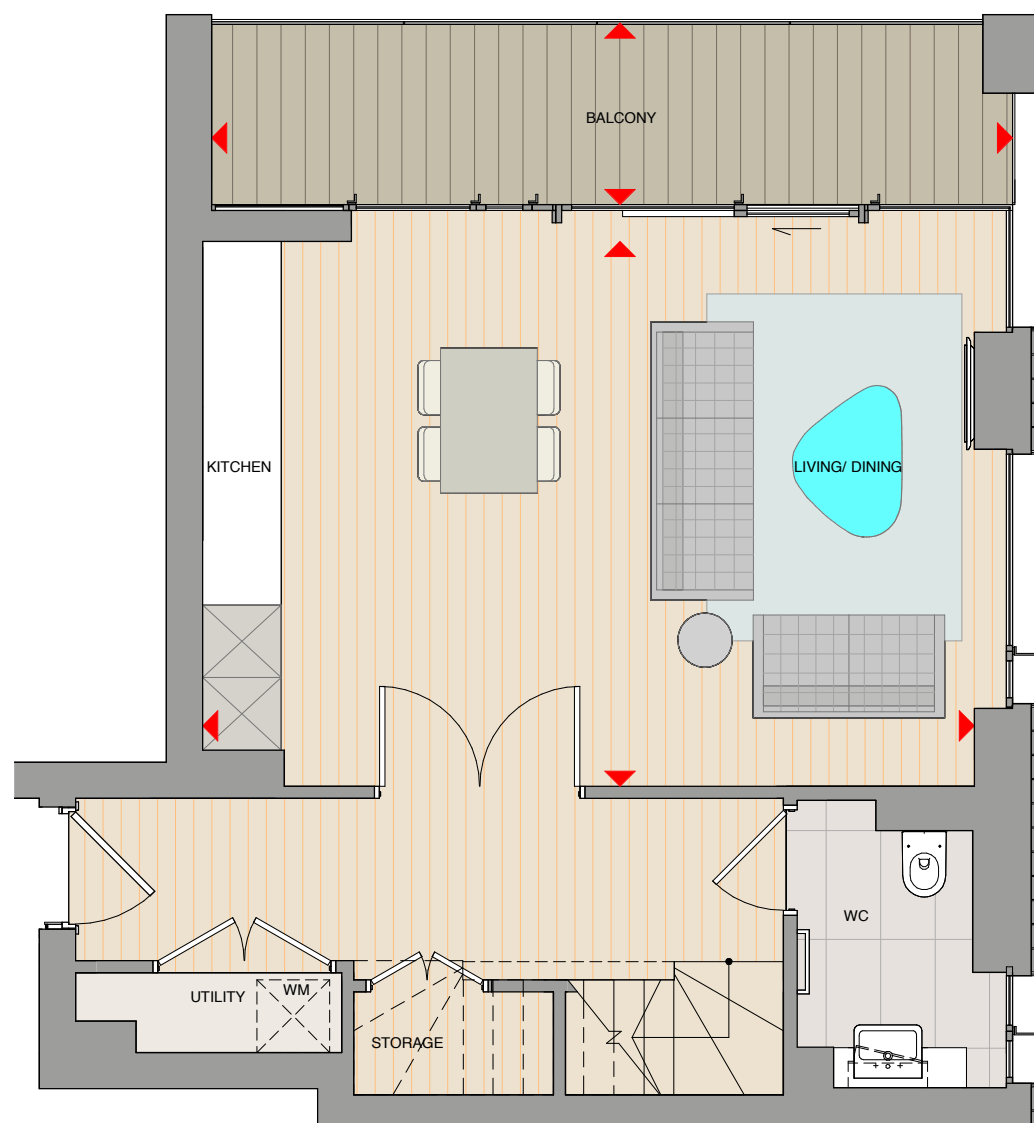

Apartment layouts provide approximate measurements and are indicative only. Dimensions, which are taken from the indicated points of measurement are for guidance only and are not intended to be used for carpet sizes, appliance space or items of furniture. Apartment areas are provided as gross internal areas under the RICS measuring practice. All measurements and areas may vary within a tolerance of 5%. Kitchen layouts are indicative only and are subject to change. All balcony dimensions and areas are approximate and may vary within a tolerance of 10% subject to detailed design.

KEY WM Washing Machine
▶ Dimension Arrows

SITE LOCATOR



FLOOR STACKER

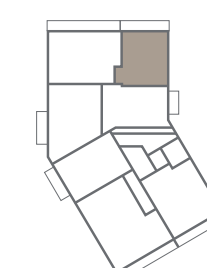

LEVEL 18

UPPER LEVEL

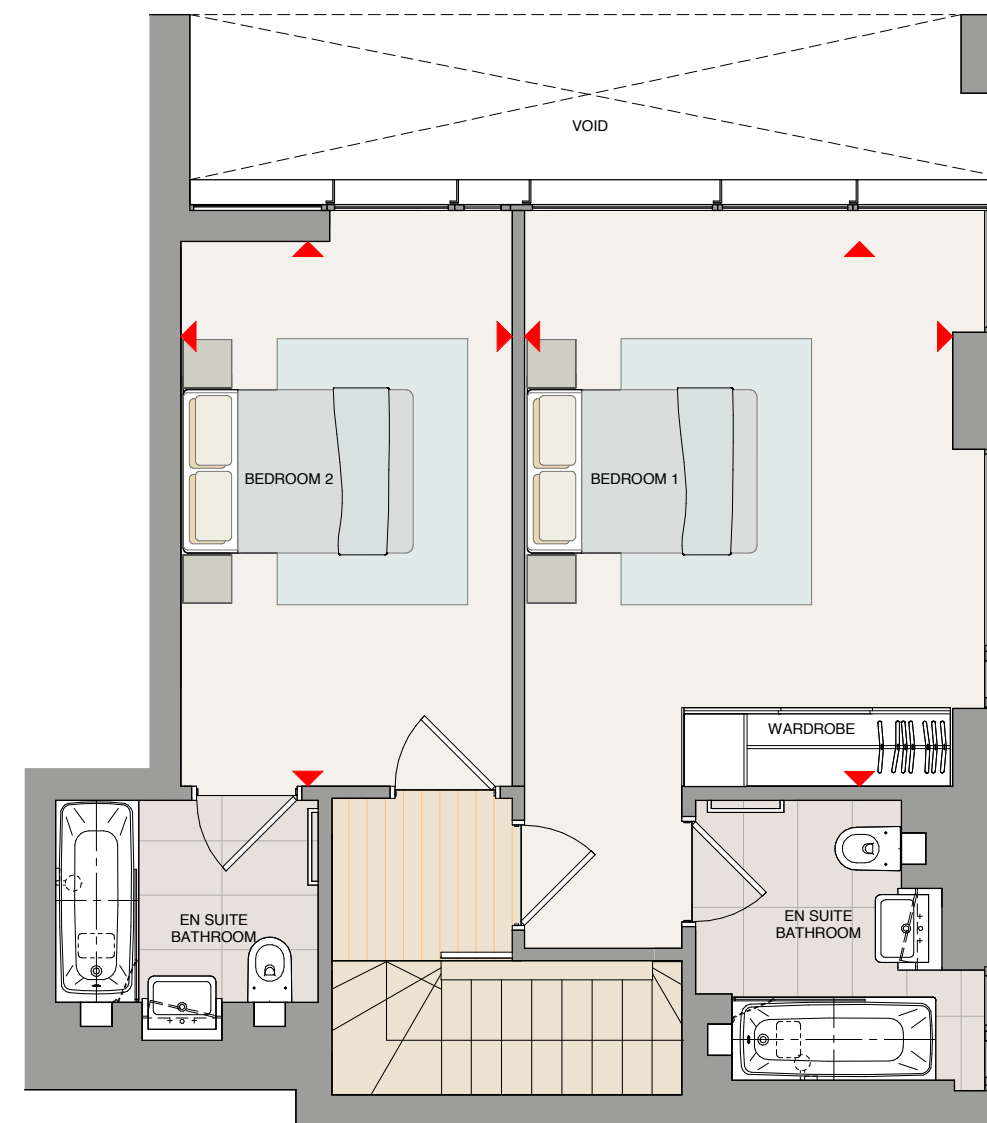

Apartment layouts provide approximate measurements and are indicative only. Dimensions, which are taken from the indicated points of measurement are for guidance only and are not intended to be used for carpet sizes, appliance space or items of furniture. Apartment areas are provided as gross internal areas under the RICS measuring practice. All measurements and areas may vary within a tolerance of 5%. Kitchen layouts are indicative only and are subject to change. All balcony dimensions and areas are approximate and may vary within a tolerance of 10% subject to detailed design.

KEY WM Washing Machine
▶ Dimension Arrows

2 BEDROOM DUPLEX PENTHOUSE

TYPE 2.4.31

PLOT 3.17.295

APARTMENT AREA	99.63 sq.m	1072 sq.ft
Living/Dining	5250mm x 3460mm	17'3" x 11'4"
Kitchen	3295mm x 2300mm	10'10" x 7'7"
Balcony	3300mm x 1675mm	10'10" x 5'6"

SITE LOCATOR



FLOOR STACKER

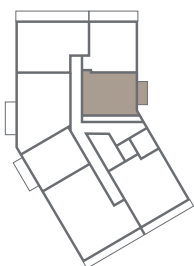

LEVEL 17

LOWER LEVEL

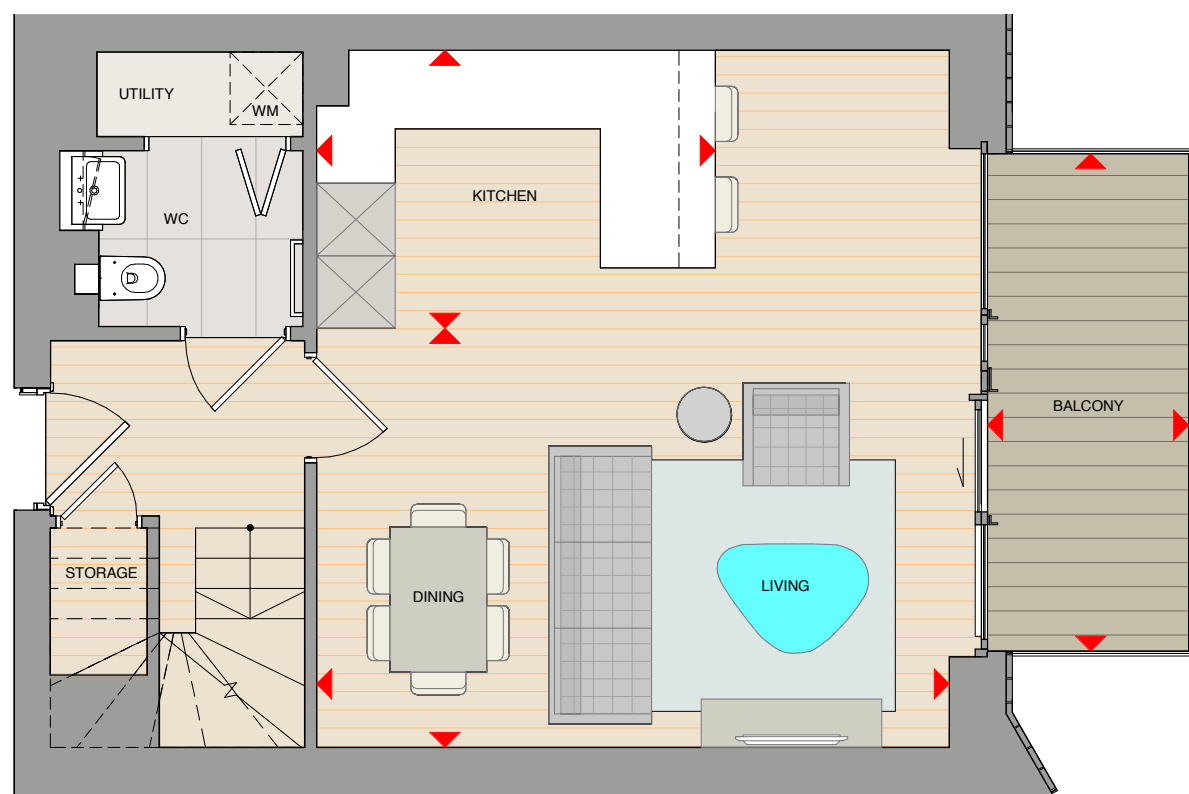

Apartment layouts provide approximate measurements and are indicative only. Dimensions, which are taken from the indicated points of measurement are for guidance only and are not intended to be used for carpet sizes, appliance space or items of furniture. Apartment areas are provided as gross internal areas under the RICS measuring practice. All measurements and areas may vary within a tolerance of 5%. Kitchen layouts are indicative only and are subject to change. All balcony dimensions and areas are approximate and may vary within a tolerance of 10% subject to detailed design.

KEY WM Washing Machine
▶ Dimension Arrows

SITE LOCATOR



FLOOR STACKER

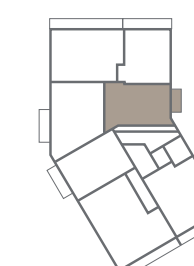

LEVEL 18

UPPER LEVEL

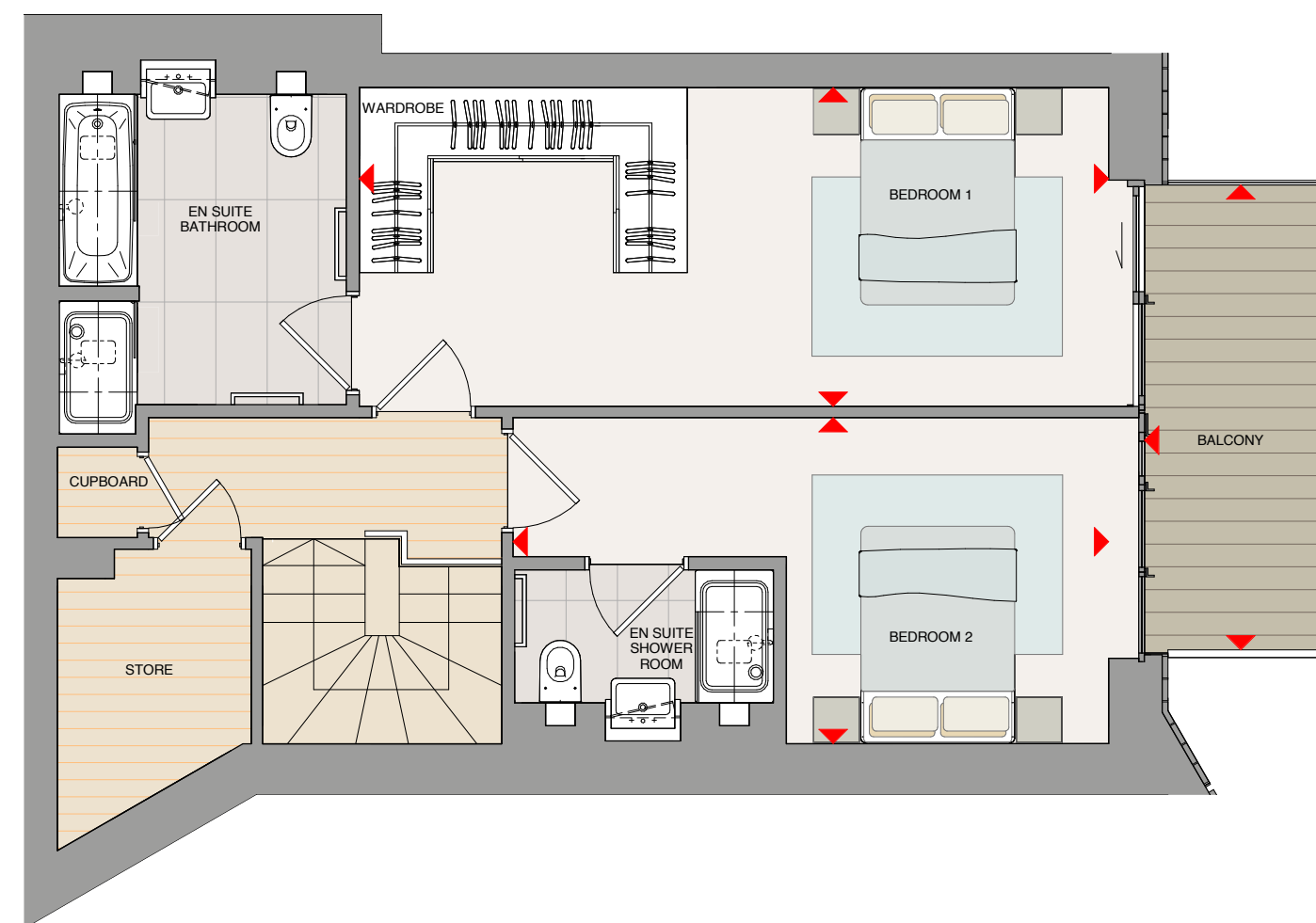

Apartment layouts provide approximate measurements and are indicative only. Dimensions, which are taken from the indicated points of measurement are for guidance only and are not intended to be used for carpet sizes, appliance space or items of furniture. Apartment areas are provided as gross internal areas under the RICS measuring practice. All measurements and areas may vary within a tolerance of 5%. Kitchen layouts are indicative only and are subject to change. All balcony dimensions and areas are approximate and may vary within a tolerance of 10% subject to detailed design.

KEY WM Washing Machine
▶ Dimension Arrows

2 BEDROOM DUPLEX PENTHOUSE

TYPE 2.4.32

PLOT 3.17.296

APARTMENT AREA	127.06 sq.m	1368 sq.ft
Living	5250mm x 5110mm	17'3" x 16'9"
Office	2890mm x 2100mm	9'6" x 6'11"
Kitchen/Dining	3900mm x 2900mm	12'10" x 9'6"
Balcony	7575mm x 1500mm	24'10" x 4'11"

SITE LOCATOR



FLOOR STACKER

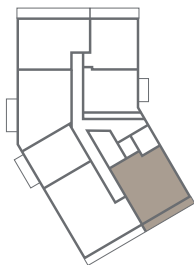

LEVEL 17

LOWER LEVEL

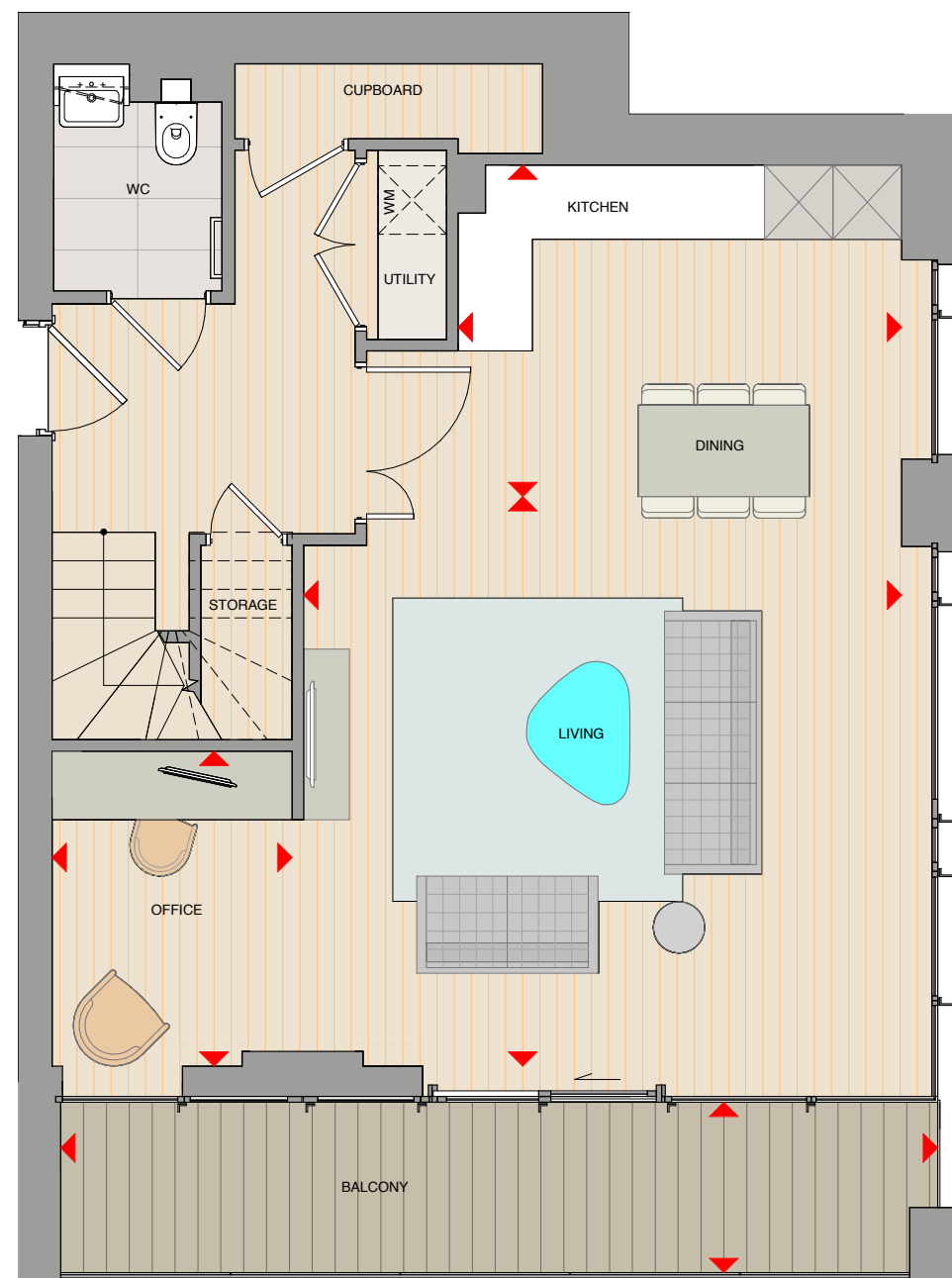

Apartment layouts provide approximate measurements and are indicative only. Dimensions, which are taken from the indicated points of measurement are for guidance only and are not intended to be used for carpet sizes, appliance space or items of furniture. Apartment areas are provided as gross internal areas under the RICS measuring practice. All measurements and areas may vary within a tolerance of 5%. Kitchen layouts are indicative only and are subject to change. All balcony dimensions and areas are approximate and may vary within a tolerance of 10% subject to detailed design.

KEY WM Washing Machine
▶ Dimension Arrows

SITE LOCATOR



FLOOR STACKER

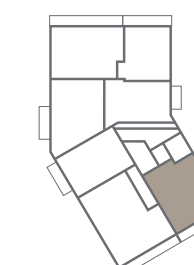

LEVEL 18

UPPER LEVEL

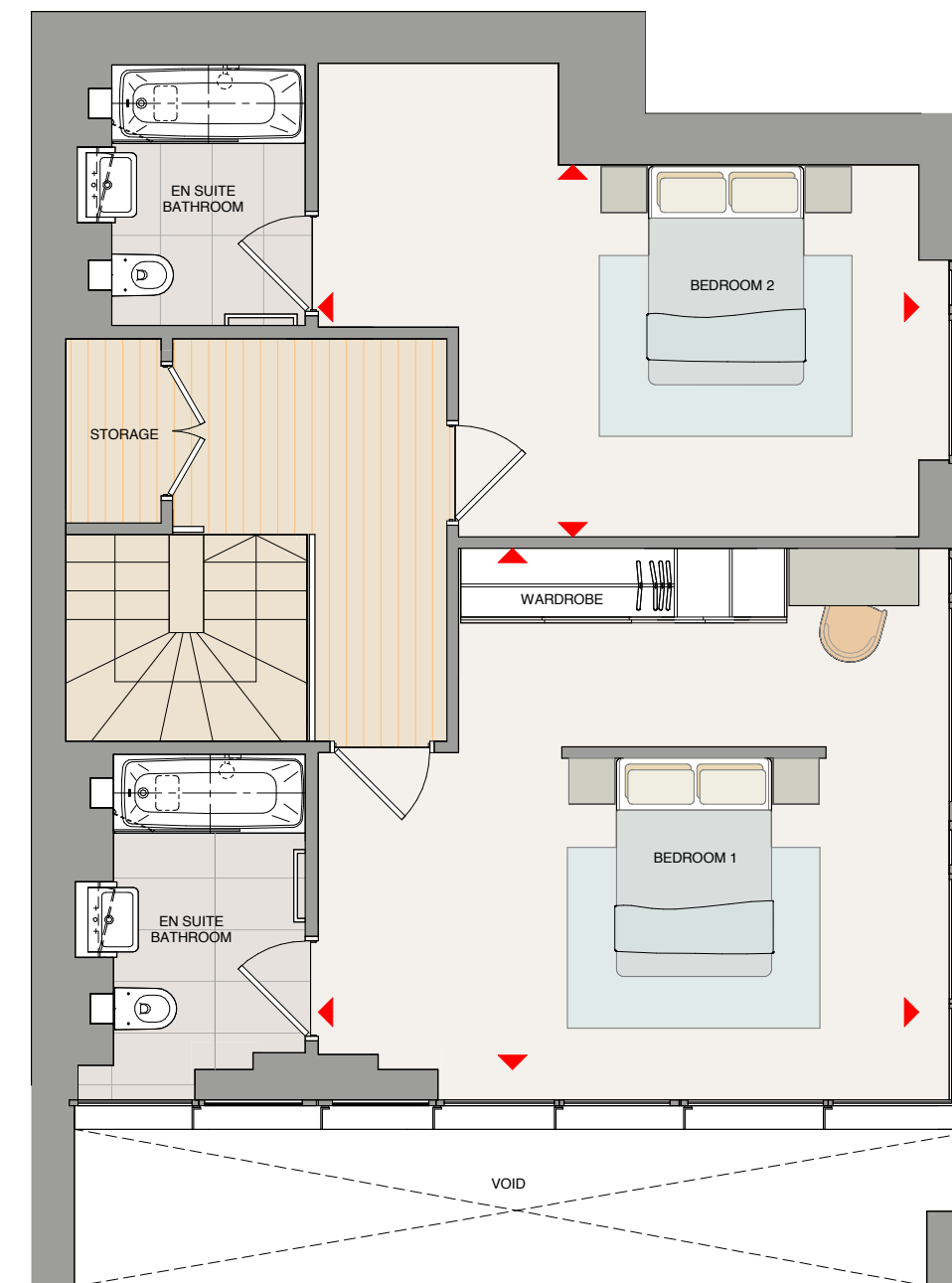

Apartment layouts provide approximate measurements and are indicative only. Dimensions, which are taken from the indicated points of measurement are for guidance only and are not intended to be used for carpet sizes, appliance space or items of furniture. Apartment areas are provided as gross internal areas under the RICS measuring practice. All measurements and areas may vary within a tolerance of 5%. Kitchen layouts are indicative only and are subject to change. All balcony dimensions and areas are approximate and may vary within a tolerance of 10% subject to detailed design.

KEY WM Washing Machine
▶ Dimension Arrows

2 BEDROOM DUPLEX PENTHOUSE

TYPE 2.4.33

PLOT 3.17.291

APARTMENT AREA	106.16 sq.m	1143 sq.ft
Living/Dining	5250mm x 4150mm	17'3" x 13'7"
Kitchen	3295mm x 2300mm	10'10" x 7'7"
Balcony	4700mm x 1675mm	15'5" x 5'6"

SITE LOCATOR



FLOOR STACKER

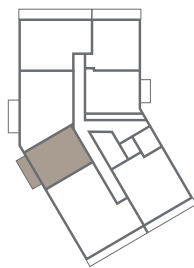

LEVEL 17

LOWER LEVEL

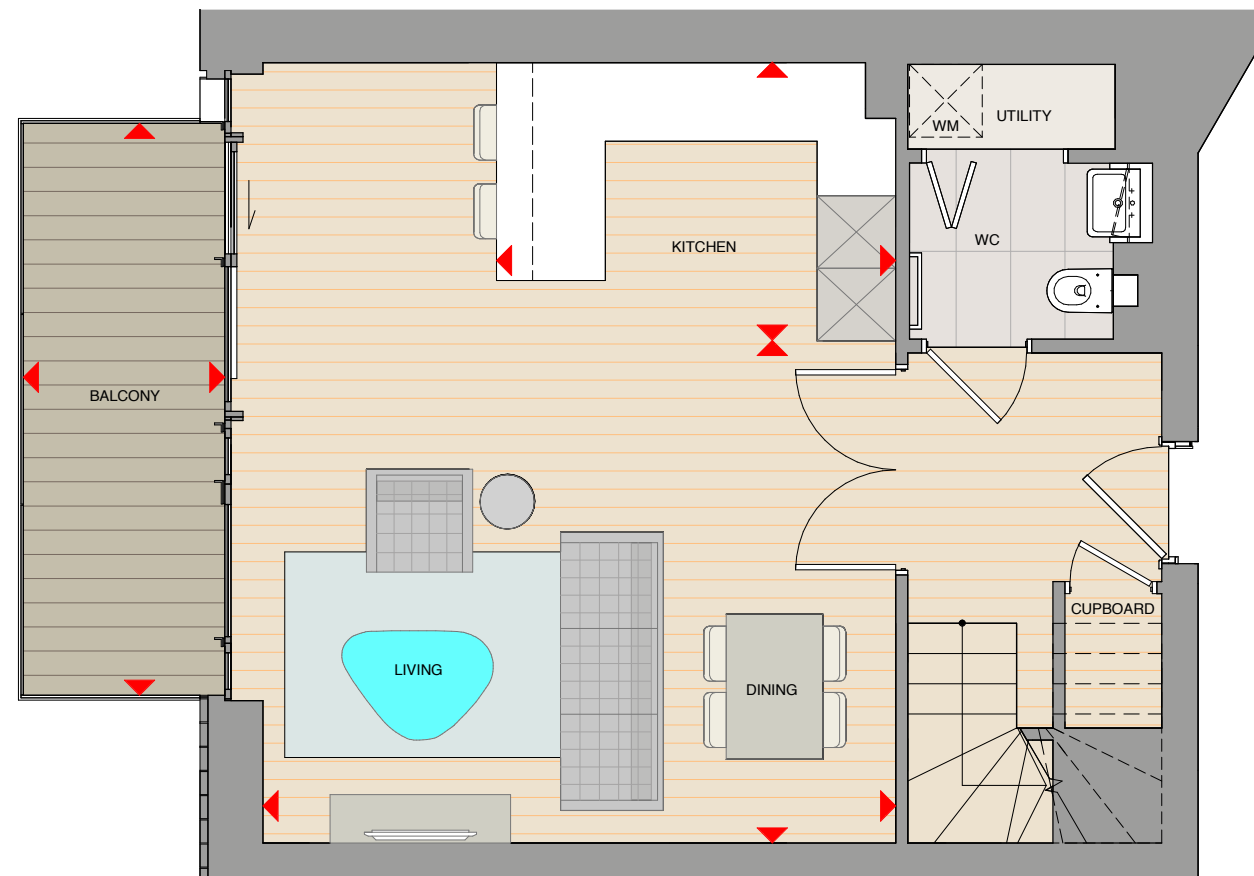

Apartment layouts provide approximate measurements and are indicative only. Dimensions, which are taken from the indicated points of measurement are for guidance only and are not intended to be used for carpet sizes, appliance space or items of furniture. Apartment areas are provided as gross internal areas under the RICS measuring practice. All measurements and areas may vary within a tolerance of 5%. Kitchen layouts are indicative only and are subject to change. All balcony dimensions and areas are approximate and may vary within a tolerance of 10% subject to detailed design.

KEY WM Washing Machine
▶ Dimension Arrows

SITE LOCATOR



FLOOR STACKER

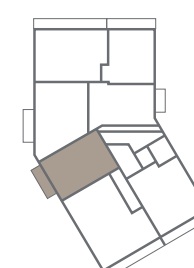

LEVEL 18

UPPER LEVEL

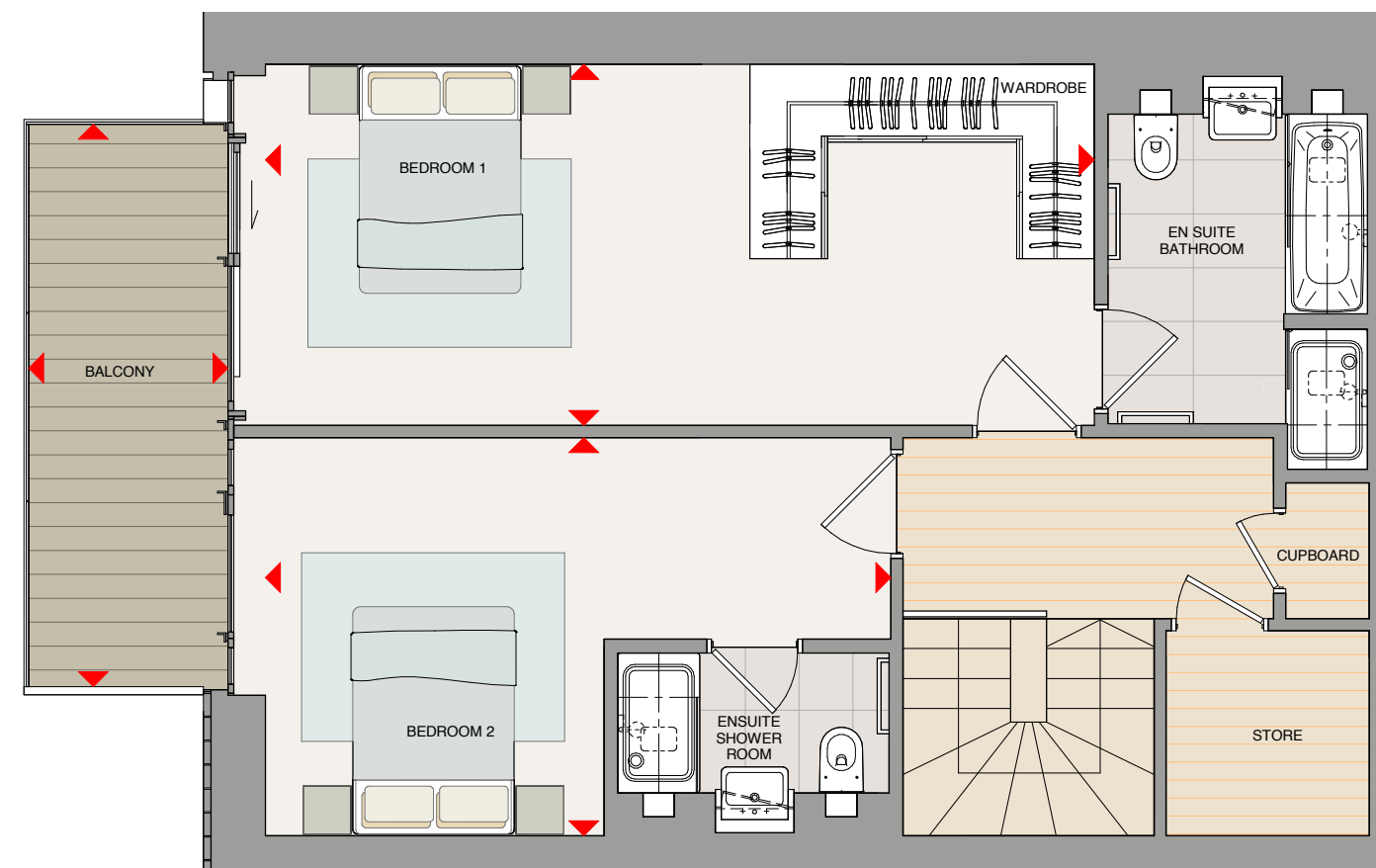

Apartment layouts provide approximate measurements and are indicative only. Dimensions, which are taken from the indicated points of measurement are for guidance only and are not intended to be used for carpet sizes, appliance space or items of furniture. Apartment areas are provided as gross internal areas under the RICS measuring practice. All measurements and areas may vary within a tolerance of 5%. Kitchen layouts are indicative only and are subject to change. All balcony dimensions and areas are approximate and may vary within a tolerance of 10% subject to detailed design.

KEY WM Washing Machine
▶ Dimension Arrows

3 BEDROOM APARTMENT

TYPE 3.5.38 (A)

PLOT 3.0.99

APARTMENT AREA	93.27 sq.m	1004 sq.ft
Living/Dining/Kitchen	6400mm x 4990mm	21'0" x 16'4"
Bedroom 1	5250mm x 2990mm	17'3" x 9'10"
Bedroom 2	3650mm x 2745mm	12'0" x 9'0"
Bedroom 3	3650mm x 2090mm	12'0" x 6'10"
Terrace 1	6750mm x 1500mm	22'2" x 4'11"
Terrace 2	14465mm x 1675mm	47'5" x 5'6"

SITE LOCATOR

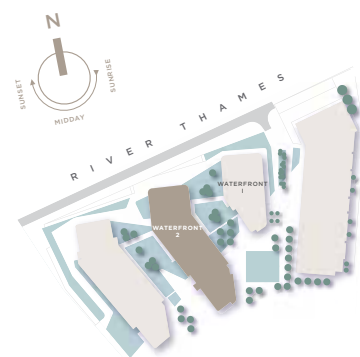

FLOOR STACKER

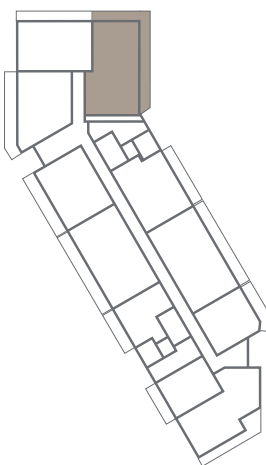

LEVEL 0

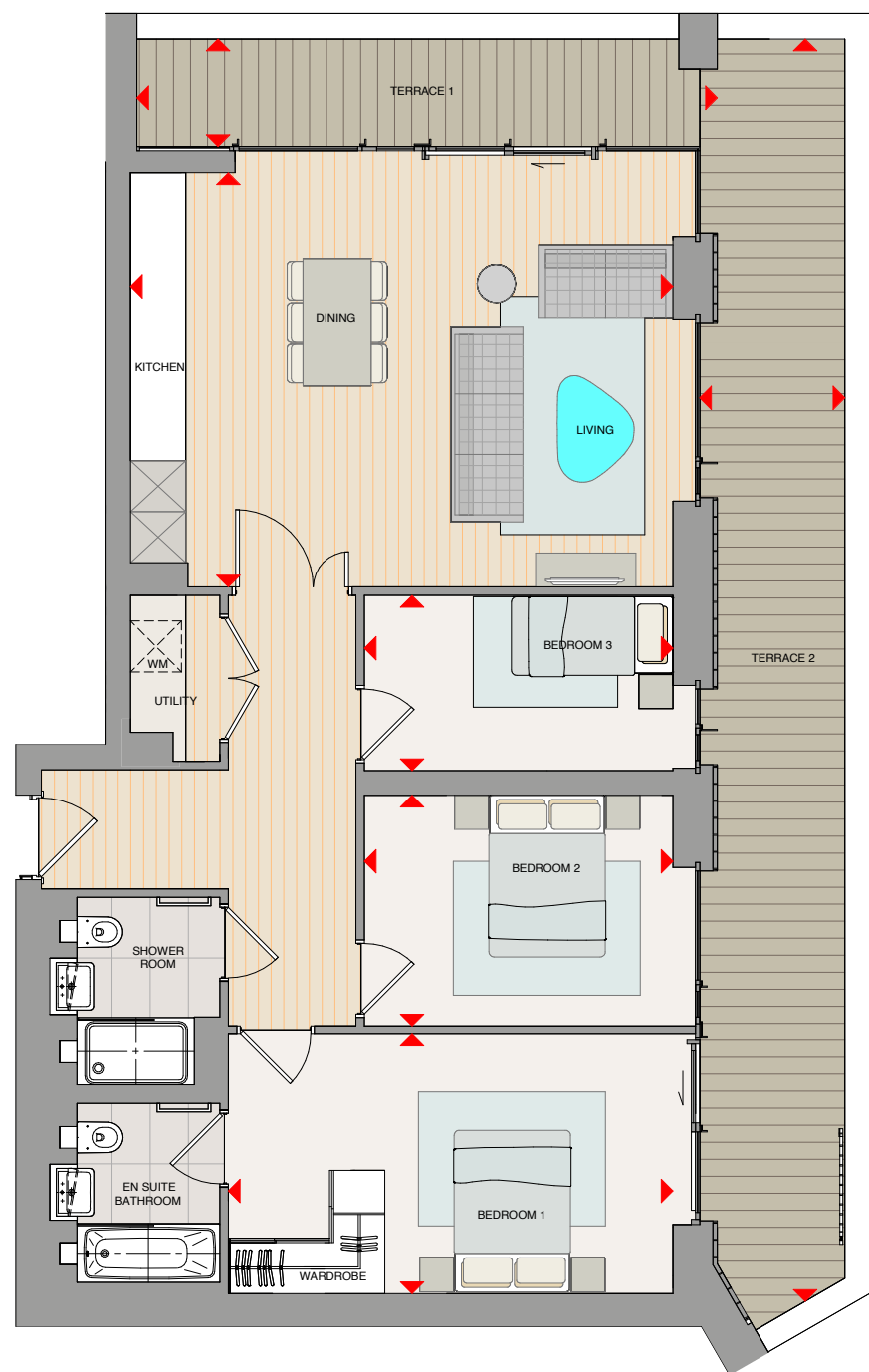

Apartment layouts provide approximate measurements and are indicative only. Dimensions, which are taken from the indicated points of measurement are for guidance only and are not intended to be used for carpet sizes, appliance space or items of furniture. Apartment areas are provided as gross internal areas under the RICS measuring practice. All measurements and areas may vary within a tolerance of 5%. Kitchen layouts are indicative only and are subject to change. All balcony dimensions and areas are approximate and may vary within a tolerance of 10% subject to detailed design.

KEY WM Washing Machine
▶ Dimension Arrows

3 BEDROOM APARTMENT

TYPE 3.5.38

PLOTS 3.1.110, 3.2.123, 3.3.136, 3.4.149, 3.5.162, 3.6.175, 3.7.188, 3.8.201, 3.9.214, 3.10.227, 3.11.240, 3.12.253, 3.13.266, 3.14.276, 3.15.282, 3.16.288

APARTMENT AREA	93.27 sq.m	1004 sq.ft
Living/Dining/Kitchen	6400mm x 4990mm	21'0" x 16'4"
Bedroom 1	5250mm x 2990mm	17'3" x 9'10"
Bedroom 2	3650mm x 2745mm	12'0" x 9'0"
Bedroom 3	3650mm x 2090mm	12'0" x 6'10"
Balcony 1	6750mm x 1500mm	22'2" x 4'11"
Balcony 2	3300mm x 1675mm	10'10" x 5'6"

SITE LOCATOR



FLOOR STACKER

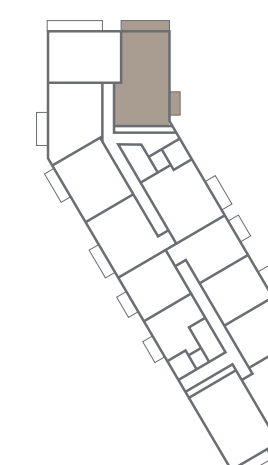

LEVELS 1-16

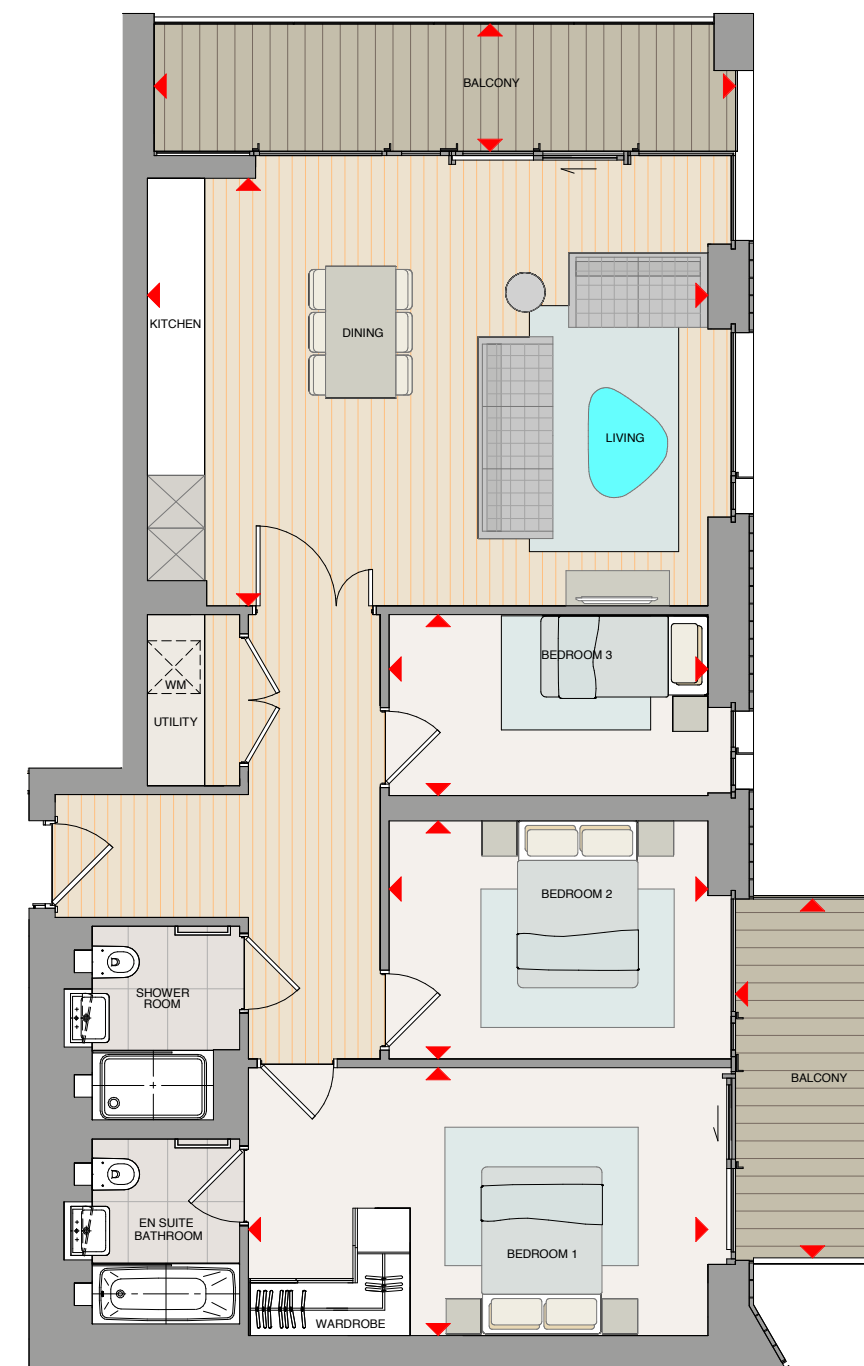

Apartment layouts provide approximate measurements and are indicative only. Dimensions, which are taken from the indicated points of measurement are for guidance only and are not intended to be used for carpet sizes, appliance space or items of furniture. Apartment areas are provided as gross internal areas under the RICS measuring practice. All measurements and areas may vary within a tolerance of 5%. Kitchen layouts are indicative only and are subject to change. All balcony dimensions and areas are approximate and may vary within a tolerance of 10% subject to detailed design.

KEY WM Washing Machine
▶ Dimension Arrows

3 BEDROOM APARTMENT

TYPE 3.5.41 (A)

PLOT 3.0.95

APARTMENT AREA	96.47 sq.m	1038 sq.ft
Living/Dining	5250mm x 3755mm	17'3" x 12'4"
Kitchen	4030mm x 2200mm	13'3" x 7'3"
Bedroom 1	5250mm x 3650mm	17'3" x 12'0"
Bedroom 2	2970mm x 2745mm	9'9" x 9'0"
Bedroom 3	4225mm x 2200mm	13'10" x 7'3"
Terrace	13135mm x 1500mm	43'1" x 4'11"

SITE LOCATOR

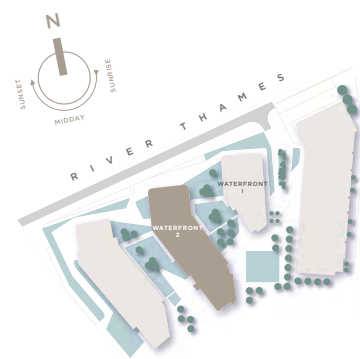

FLOOR STACKER

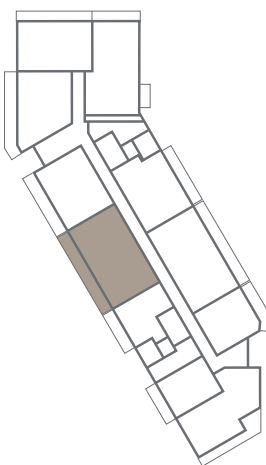

LEVEL 0

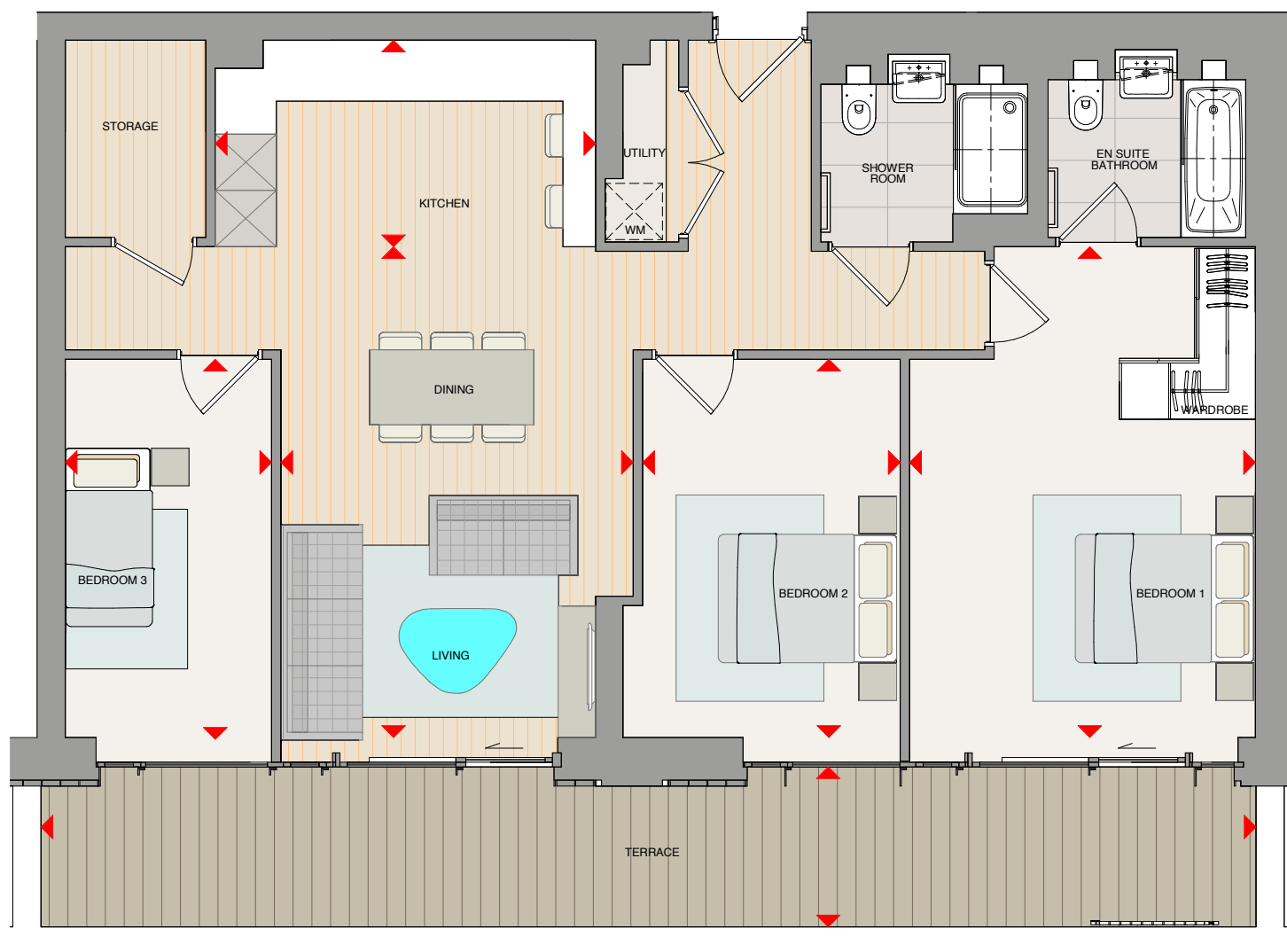

Apartment layouts provide approximate measurements and are indicative only. Dimensions, which are taken from the indicated points of measurement are for guidance only and are not intended to be used for carpet sizes, appliance space or items of furniture. Apartment areas are provided as gross internal areas under the RICS measuring practice. All measurements and areas may vary within a tolerance of 5%. Kitchen layouts are indicative only and are subject to change. All balcony dimensions and areas are approximate and may vary within a tolerance of 10% subject to detailed design.

KEY WM Washing Machine
▶ Dimension Arrows

3 BEDROOM APARTMENT

TYPE 3.6.48 (A)

PLOT 4.0.101

APARTMENT AREA	100.58 sq.m	1083 sq.ft
Living/Dining	5405mm x 3615mm	17'9" x 11'10"
Kitchen	3615mm x 2045mm	11'10" x 6'9"
Bedroom 1	5250mm x 3040mm	17'3" x 10'0"
Bedroom 2	3950mm x 3195mm	13'0" x 10'6"
Bedroom 3	3950mm x 2930mm	13'0" x 9'7"
Terrace	12965mm x 1725mm	42'6" x 5'8"

SITE LOCATOR



FLOOR STACKER

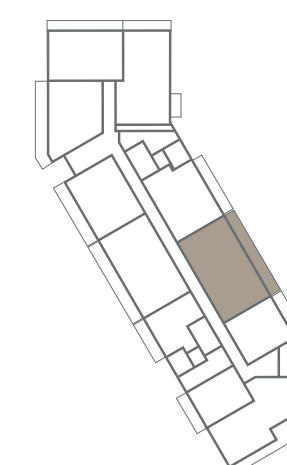

LEVEL 0

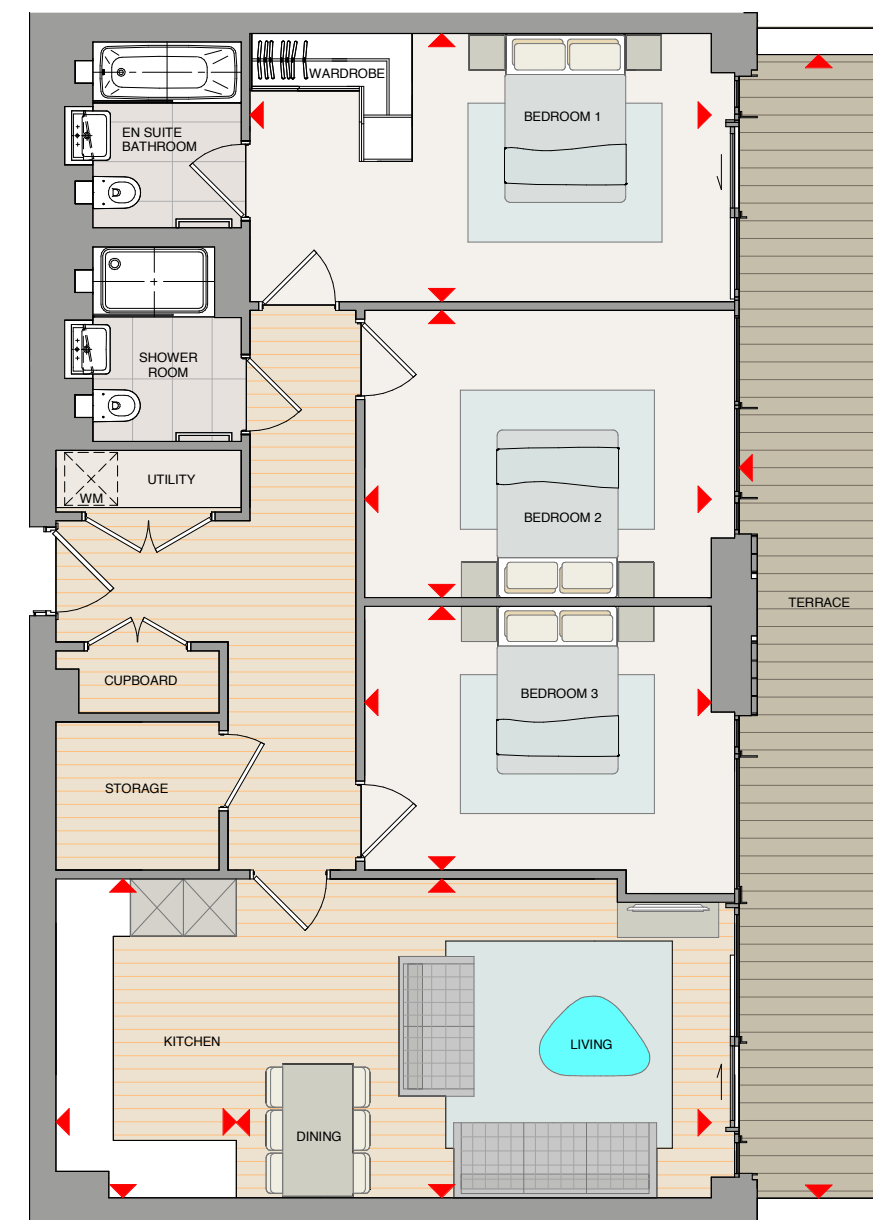

Apartment layouts provide approximate measurements and are indicative only. Dimensions, which are taken from the indicated points of measurement are for guidance only and are not intended to be used for carpet sizes, appliance space or items of furniture. Apartment areas are provided as gross internal areas under the RICS measuring practice. All measurements and areas may vary within a tolerance of 5%. Kitchen layouts are indicative only and are subject to change. All balcony dimensions and areas are approximate and may vary within a tolerance of 10% subject to detailed design.

KEY WM Washing Machine
▶ Dimension Arrows

3 BEDROOM APARTMENT

TYPE 3.5.43

PLOTS 4.2.116, 4.4.142, 4.5.155, 4.7.181, 4.8.194, 4.10.220, 4.11.233, 4.13.259

APARTMENT AREA	87.71 sq.m	944 sq.ft
Living/Dining/Kitchen	6430mm x 4100mm	21'1" x 13'5"
Bedroom 1	3975mm x 3250mm	13'0" x 10'8"
Bedroom 2	4100mm x 2750mm	13'5" x 9'0"
Bedroom 3	4100mm x 2050mm	13'5" x 6'9"
Balcony	7900mm x 1500mm	25'11" x 4'11"

SITE LOCATOR

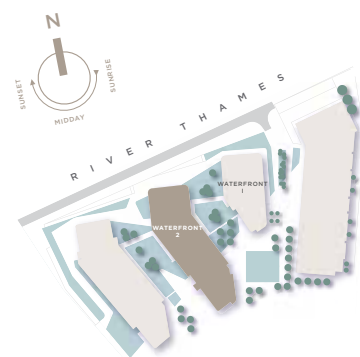

FLOOR STACKER

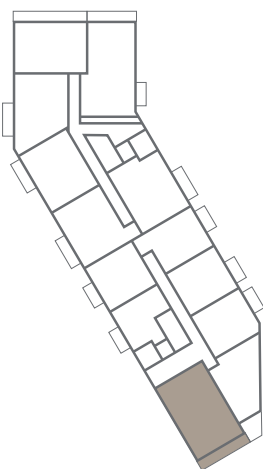

LEVELS 2, 4, 5, 7, 8, 10, 11, 13

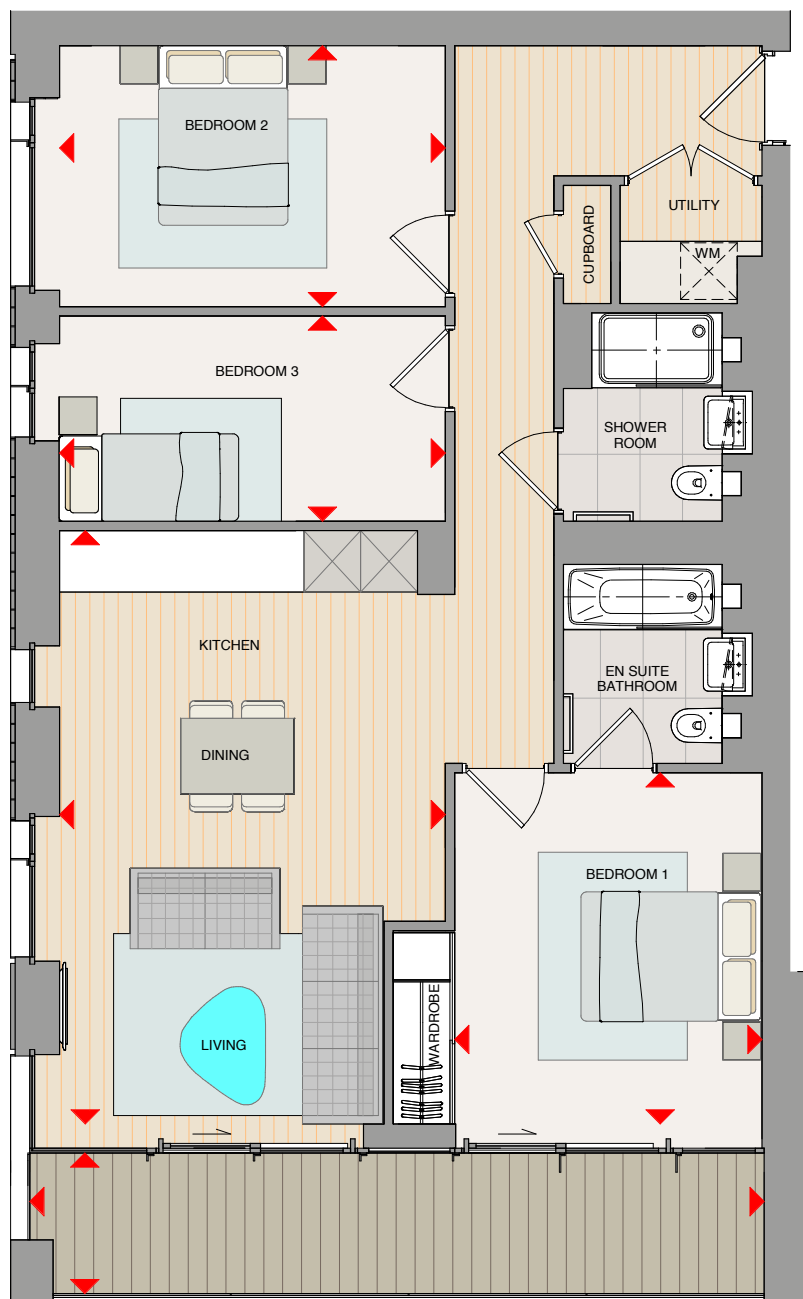

Apartment layouts provide approximate measurements and are indicative only. Dimensions, which are taken from the indicated points of measurement are for guidance only and are not intended to be used for carpet sizes, appliance space or items of furniture. Apartment areas are provided as gross internal areas under the RICS measuring practice. All measurements and areas may vary within a tolerance of 5%. Kitchen layouts are indicative only and are subject to change. All balcony dimensions and areas are approximate and may vary within a tolerance of 10% subject to detailed design.

KEY WM Washing Machine
▶ Dimension Arrows

3 BEDROOM APARTMENT

TYPE 3.5.43 (A)

PLOTS 4.1.103, 4.3.129, 4.6.168, 4.9.207, 4.12.246

APARTMENT AREA	87.71 sq.m	944 sq.ft
Living/Dining/Kitchen	6430mm x 4100mm	21'1" x 13'5"
Bedroom 1	3975mm x 3250mm	13'0" x 10'8"
Bedroom 2	4100mm x 2750mm	13'5" x 9'0"
Bedroom 3	4100mm x 2050mm	13'5" x 6'9"
Balcony	6000mm x 1500mm	19'8" x 4'11"

SITE LOCATOR



FLOOR STACKER

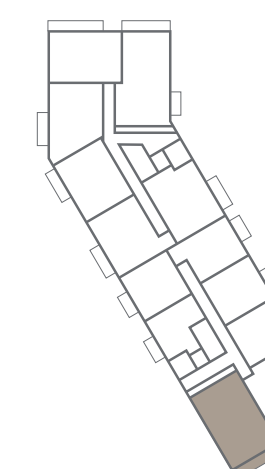

LEVELS 1, 3, 6, 9, 12

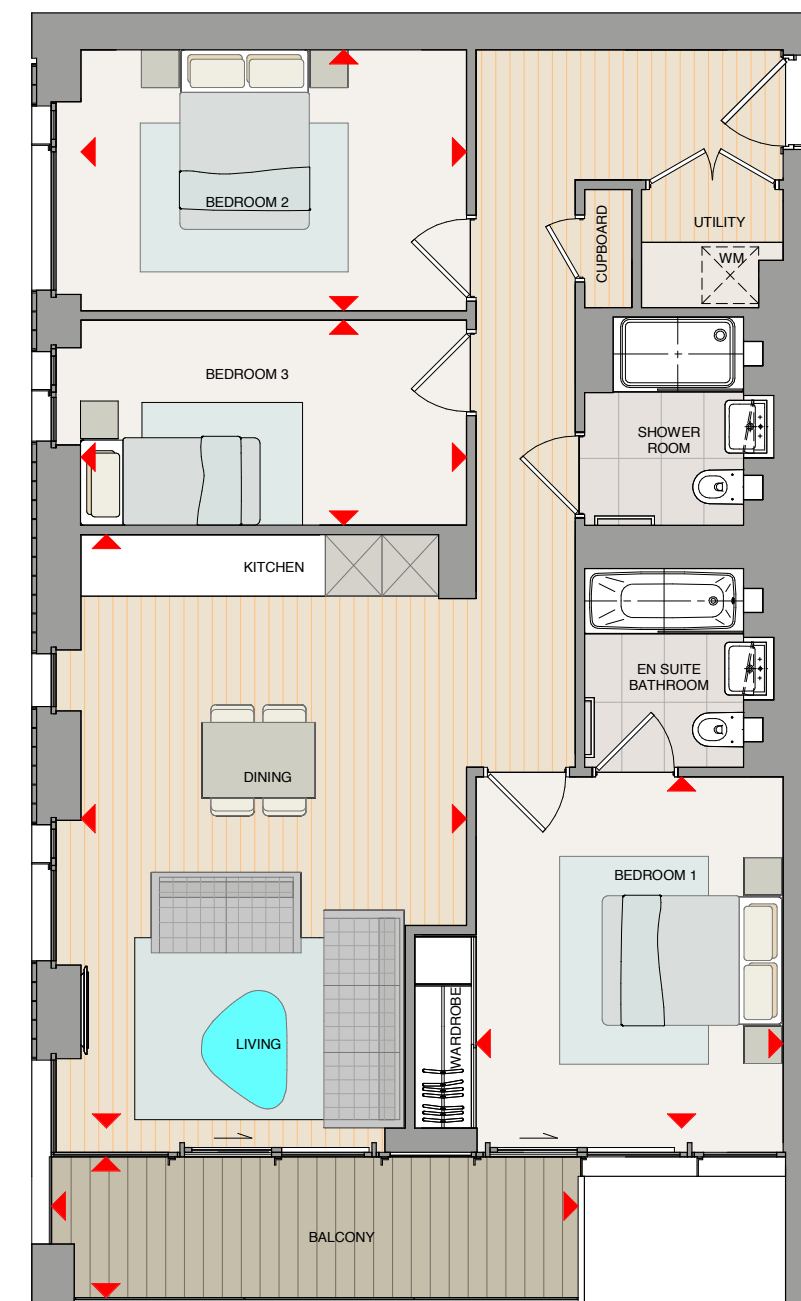

Apartment layouts provide approximate measurements and are indicative only. Dimensions, which are taken from the indicated points of measurement are for guidance only and are not intended to be used for carpet sizes, appliance space or items of furniture. Apartment areas are provided as gross internal areas under the RICS measuring practice. All measurements and areas may vary within a tolerance of 5%. Kitchen layouts are indicative only and are subject to change. All balcony dimensions and areas are approximate and may vary within a tolerance of 10% subject to detailed design.

KEY WM Washing Machine
▶ Dimension Arrows

3 BEDROOM DUPLEX PENTHOUSE

TYPE 3.5.45

PLOT 3.17.293

APARTMENT AREA	129.90 sq.m	1398 sq.ft
Living/Dining	7600mm x 4565mm	24'11" x 15'0"
Kitchen	4565mm x 2700mm	15'0" x 8'10"
Balcony	10650mm x 1415mm	34'11" x 4'8"

SITE LOCATOR



FLOOR STACKER

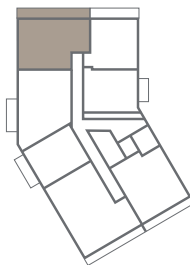

LEVEL 17

LOWER LEVEL

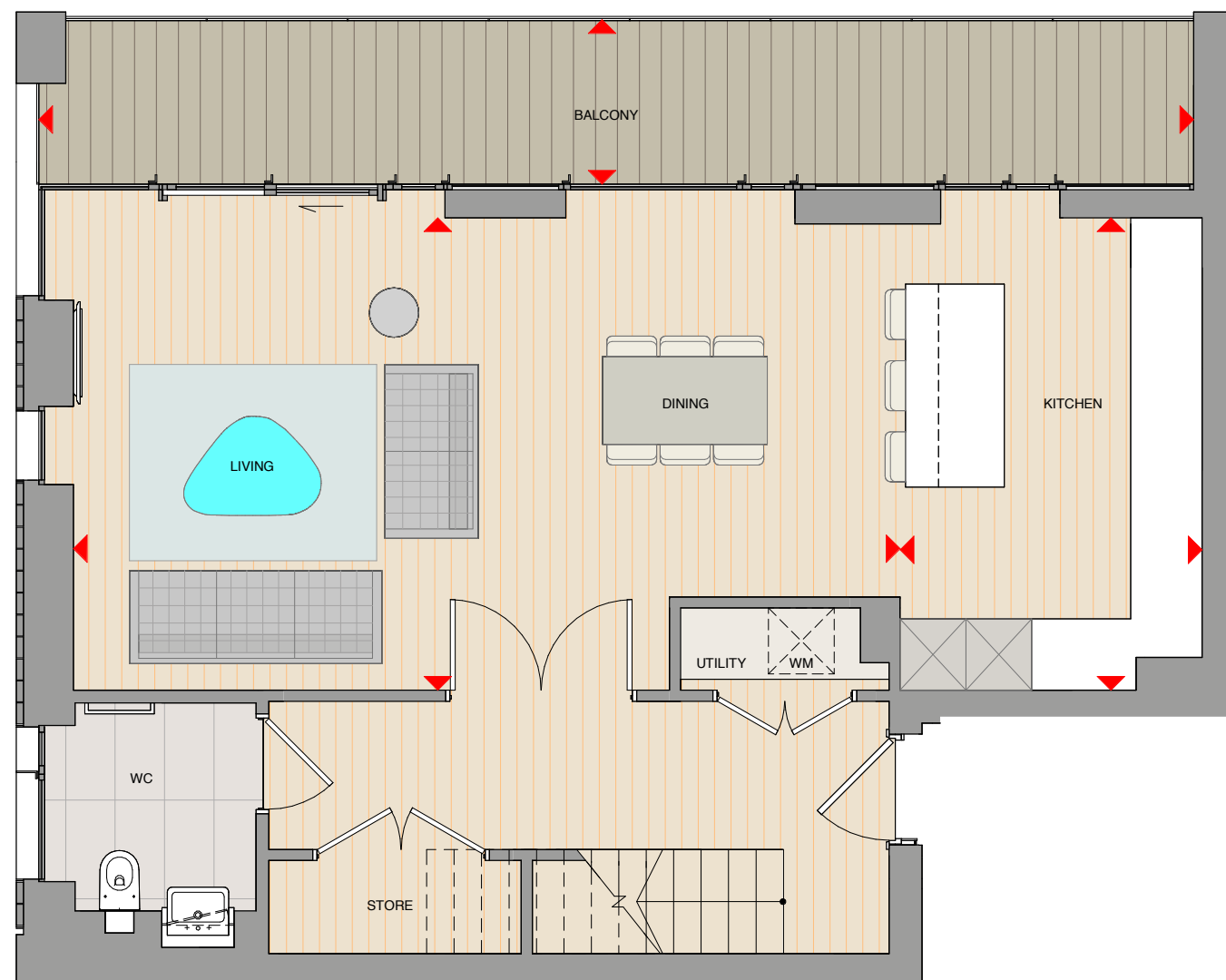

Apartment layouts provide approximate measurements and are indicative only. Dimensions, which are taken from the indicated points of measurement are for guidance only and are not intended to be used for carpet sizes, appliance space or items of furniture. Apartment areas are provided as gross internal areas under the RICS measuring practice. All measurements and areas may vary within a tolerance of 5%. Kitchen layouts are indicative only and are subject to change. All balcony dimensions and areas are approximate and may vary within a tolerance of 10% subject to detailed design.

KEY WM Washing Machine
▶ Dimension Arrows

SITE LOCATOR



FLOOR STACKER

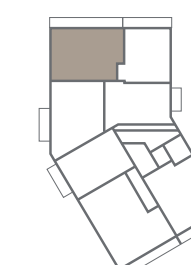

LEVEL 18

UPPER LEVEL

Bedroom 1	4765mm x 3550mm	15'8" x 11'8"
Bedroom 2	4555mm x 3550mm	14'11" x 11'8"
Bedroom 3	3465mm x 2800mm	11'4" x 9'2"

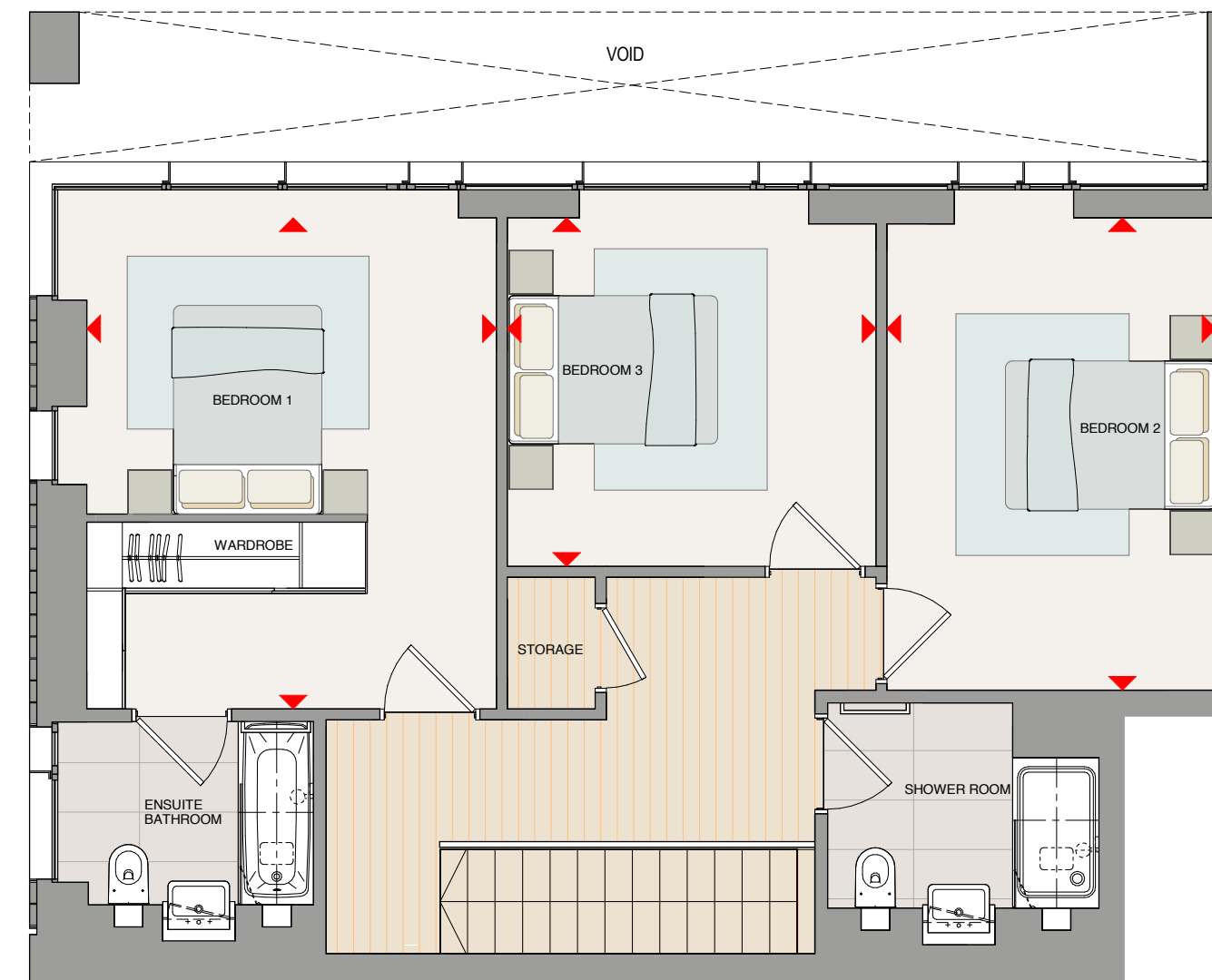

Apartment layouts provide approximate measurements and are indicative only. Dimensions, which are taken from the indicated points of measurement are for guidance only and are not intended to be used for carpet sizes, appliance space or items of furniture. Apartment areas are provided as gross internal areas under the RICS measuring practice. All measurements and areas may vary within a tolerance of 5%. Kitchen layouts are indicative only and are subject to change. All balcony dimensions and areas are approximate and may vary within a tolerance of 10% subject to detailed design.

KEY WM Washing Machine
▶ Dimension Arrows

3 BEDROOM DUPLEX PENTHOUSE

TYPE 3.5.46

PLOT 3.17.292

APARTMENT AREA	138.55 sq.m	1491 sq.ft
Living/Dining	6010mm x 4055mm	19'9" x 13'4"
Kitchen	3835mm x 3395mm	12'7" x 11'2"
Bedroom 3	3650mm x 3650mm	12'0" x 12'0"
Balcony	4700mm x 1675mm	15'5" x 5'6"

SITE LOCATOR

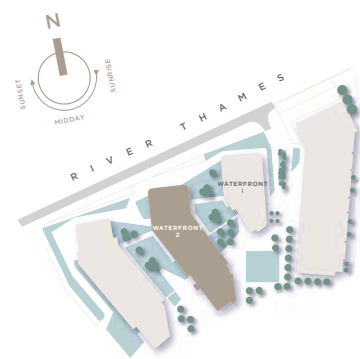

FLOOR STACKER

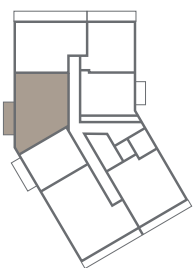

LEVEL 17

LOWER LEVEL

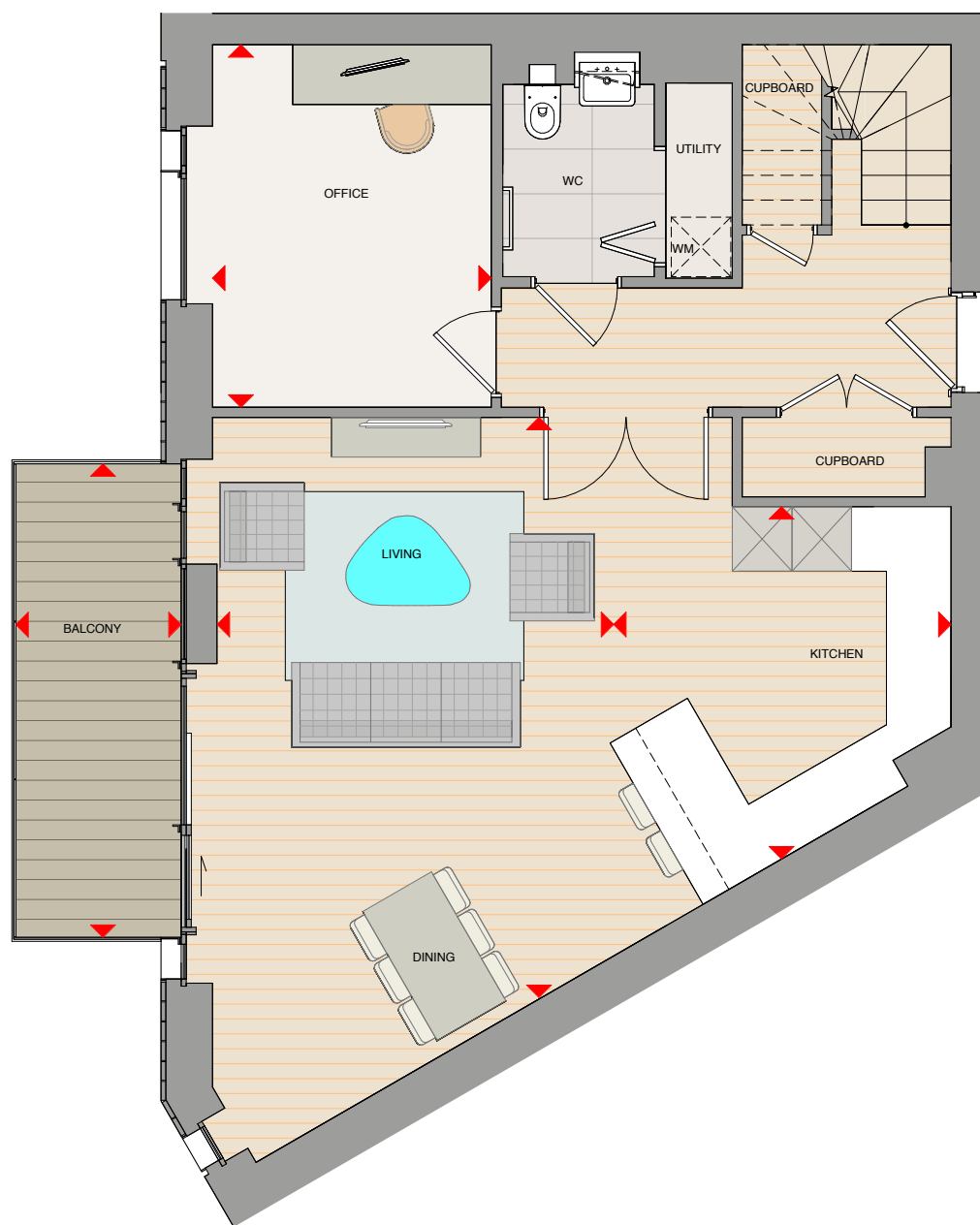

Apartment layouts provide approximate measurements and are indicative only. Dimensions, which are taken from the indicated points of measurement are for guidance only and are not intended to be used for carpet sizes, appliance space or items of furniture. Apartment areas are provided as gross internal areas under the RICS measuring practice. All measurements and areas may vary within a tolerance of 5%. Kitchen layouts are indicative only and are subject to change. All balcony dimensions and areas are approximate and may vary within a tolerance of 10% subject to detailed design.

KEY WM Washing Machine
▶ Dimension Arrows

SITE LOCATOR



FLOOR STACKER

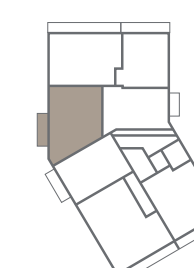

LEVEL 18

Bedroom 1	7450mm x 4200mm	24'5" x 13'9"
Bedroom 2	5605mm x 3640mm	18'5" x 11'11"
Balcony	4700mm x 1675mm	15'5" x 5'6"

UPPER LEVEL

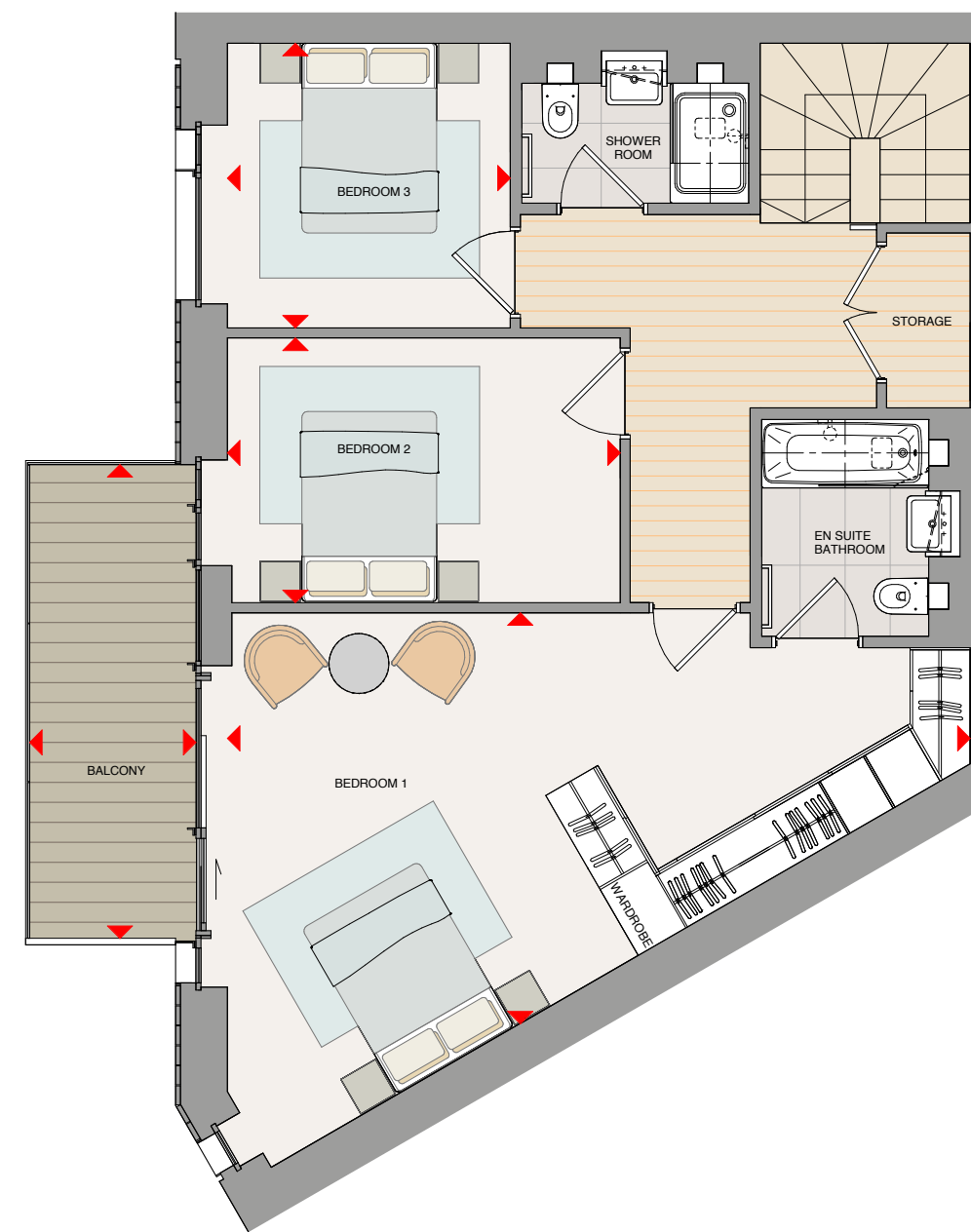

Apartment layouts provide approximate measurements and are indicative only. Dimensions, which are taken from the indicated points of measurement are for guidance only and are not intended to be used for carpet sizes, appliance space or items of furniture. Apartment areas are provided as gross internal areas under the RICS measuring practice. All measurements and areas may vary within a tolerance of 5%. Kitchen layouts are indicative only and are subject to change. All balcony dimensions and areas are approximate and may vary within a tolerance of 10% subject to detailed design.

KEY WM Washing Machine
▶ Dimension Arrows

3 BEDROOM DUPLEX PENTHOUSE

TYPE 3.6.49

PLOT 3.17.290

APARTMENT AREA	183.48 sq.m	1975 sq.ft
Living/Dining	7205mm x 6350mm	23'8" x 20'10"
Kitchen	4125mm x 2900mm	13'6" x 9'6"
Bedroom 3	3755mm x 3560mm	12'4" x 11'8"
Balcony	9375mm x 1500mm	30'9" x 4'11"

SITE LOCATOR

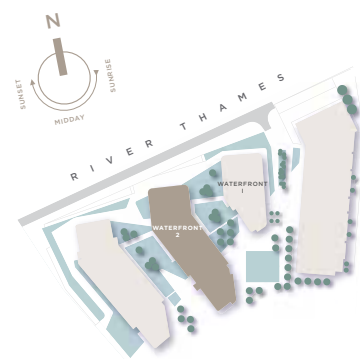

FLOOR STACKER

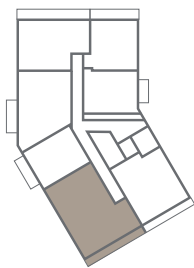

LEVEL 17

LOWER LEVEL

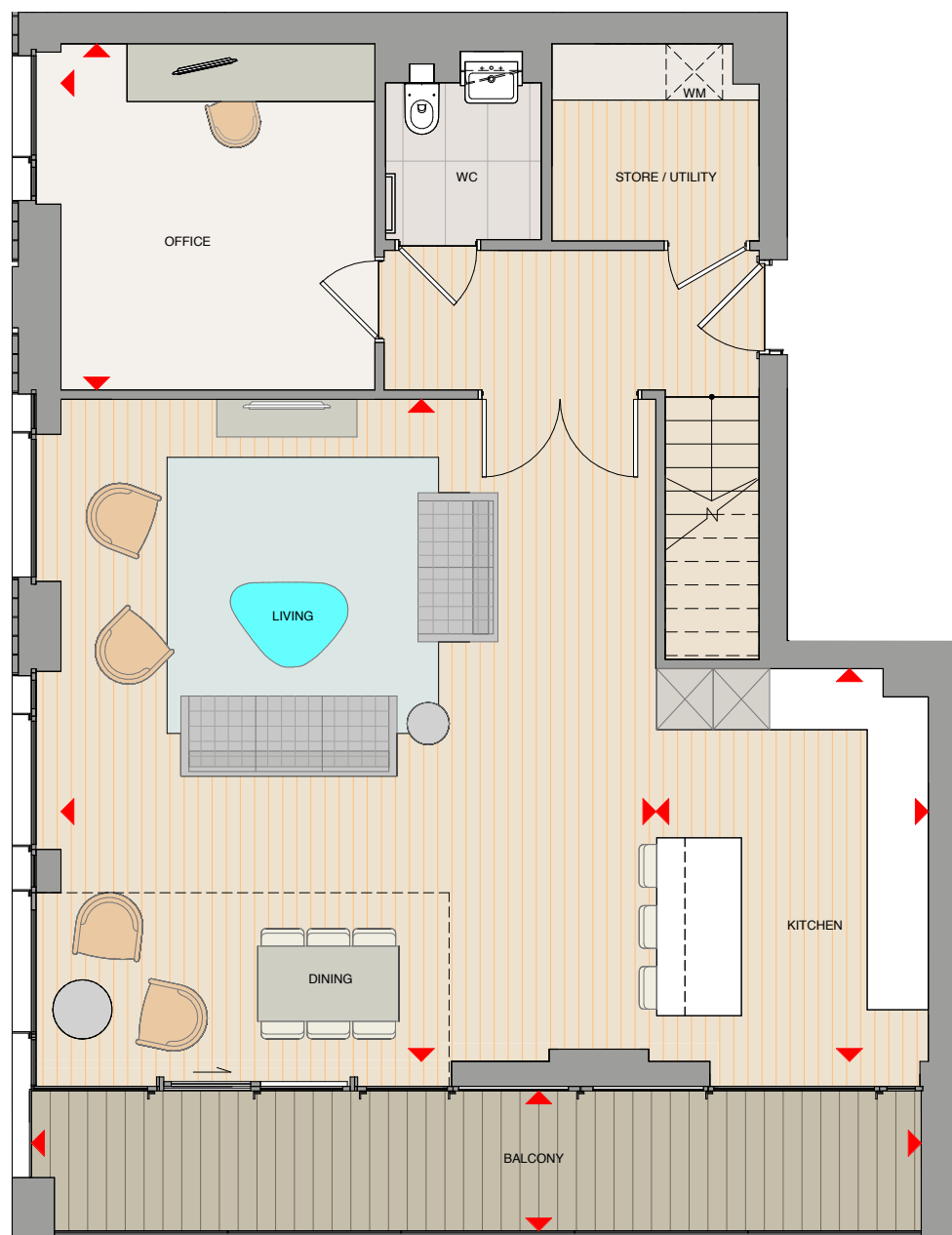

Apartment layouts provide approximate measurements and are indicative only. Dimensions, which are taken from the indicated points of measurement are for guidance only and are not intended to be used for carpet sizes, appliance space or items of furniture. Apartment areas are provided as gross internal areas under the RICS measuring practice. All measurements and areas may vary within a tolerance of 5%. Kitchen layouts are indicative only and are subject to change. All balcony dimensions and areas are approximate and may vary within a tolerance of 10% subject to detailed design.

KEY WM Washing Machine
▶ Dimension Arrows

SITE LOCATOR



FLOOR STACKER

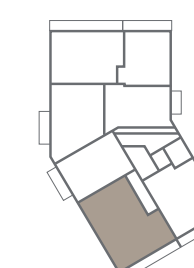

LEVEL 18

Bedroom 1	5775mm x 4160mm	18'11" x 13'8"
Bedroom 2	6850mm x 3025mm	22'6" x 9'11"
Living/Office	5000mm x 3520mm	16'5" x 12'8"

UPPER LEVEL

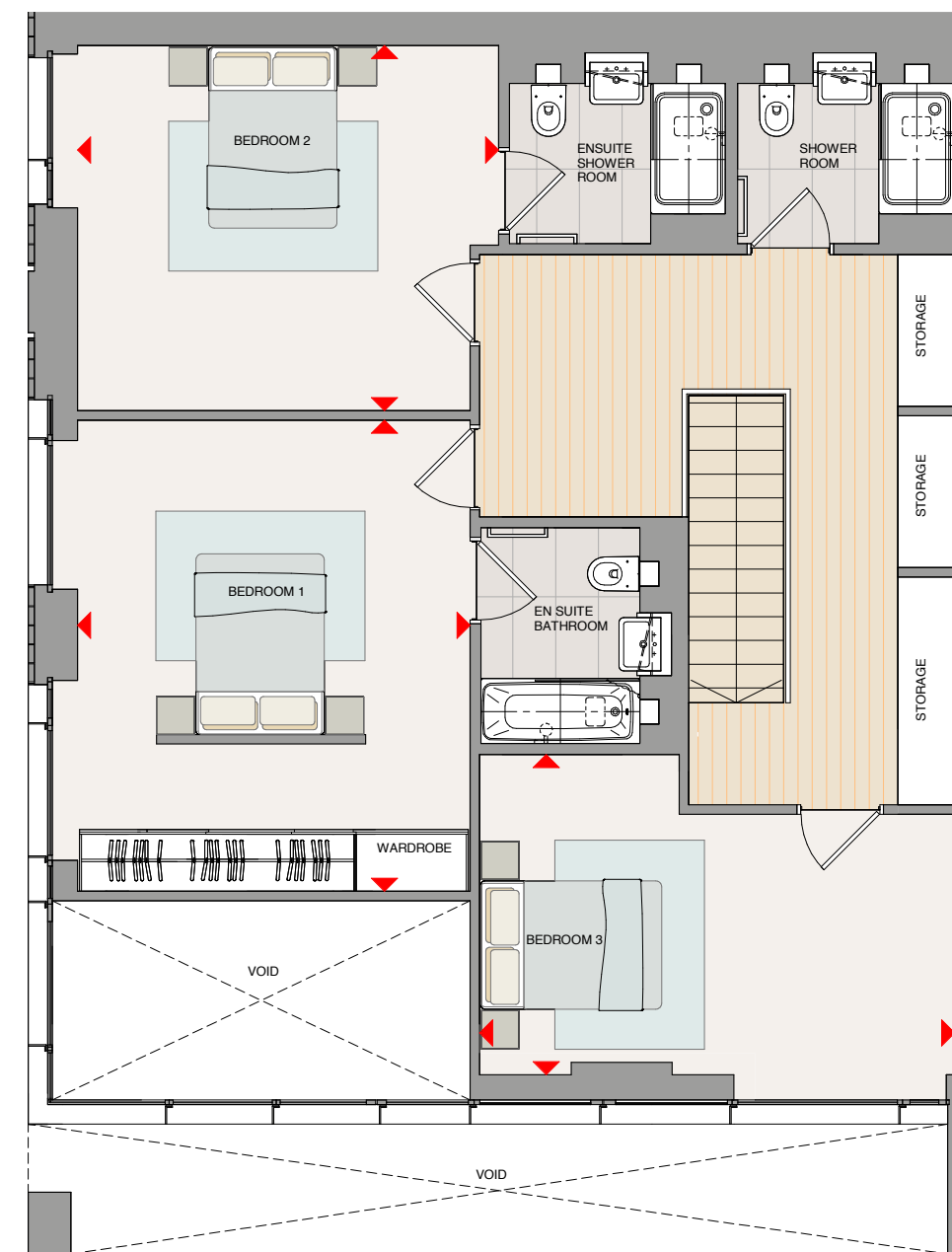

Apartment layouts provide approximate measurements and are indicative only. Dimensions, which are taken from the indicated points of measurement are for guidance only and are not intended to be used for carpet sizes, appliance space or items of furniture. Apartment areas are provided as gross internal areas under the RICS measuring practice. All measurements and areas may vary within a tolerance of 5%. Kitchen layouts are indicative only and are subject to change. All balcony dimensions and areas are approximate and may vary within a tolerance of 10% subject to detailed design.

KEY WM Washing Machine
▶ Dimension Arrows

CONTACT US



SALES AND MARKETING SUITE
NO.1 STREET
ROYAL ARSENAL RIVERSIDE
LONDON
SE18 6FB

CONTACT
T: 020 8331 7130
E: SALES.ROYALARSENAL@BERKELEYHOMES.CO.UK
WWW.WATERFRONTROYALARSENAL.CO.UK



The information in this document is indicative and is intended to act as a guide only as to the finished product. Accordingly, due to Berkeley's policy of continuous improvement, the finished product may vary from the information provided. These particulars should not be relied upon as accurately describing any of the specific matters described by any order under the Property Misdescriptions Act 1991. This information does not constitute a contract, or warranty. The dimensions given on plans are subject to minor variations and are not intended to be used for carpet sizes, appliance sizes or items of furniture. Royal Arsenal Riverside and Waterfront are marketing names and will not necessarily form part of the approved postal address. Applicants are advised to contact Berkeley to ascertain the availability of any particular property. Sold subject to planning permission. Z428/O5CA/0117



